1990

THE Entrada

SILVER LAKE

MARK L. ABRUZESE • CHERI ADAMS • KEVIN R. AHOLA • CHRISTIAN D. ALLEN • ADAM ALLSOPP • CHRISTOPHER M. ALLSOPP • DANA M. ALTOBELLO • JENNIFER ALUKONIS • JOHN A. ANDERSON III • ERIC J. ANTHROP • THOMAS N. ANTI • JULIE ARROWSMITH • BRIAN AUFIERO • DENNIS BAILEY, JR. • KERRIE L. BAILEY • DIANA BALCH • KELLY A. BARRETT • KERRI A. BAXTER • DEBORAH A. BENEVIDES • JOYCE A. BENT • JULIE L. BERRIO • JASON T. BILLINGS • CHRISTINE T. BLACKWELL • JAMES J. BLAINE • PATRICK F. BOHAN • MICHAEL J. BONARRIGO • SUE ANN BONOMI • ANDREW N. BOSIO • JEAN S. BOWEN • LEIGH BOWLES • JOSHUA BOWS • MARKS J. BRENNER, JR. • JENNIFER M. BRIDES • JENNIFER BRINE • ROSEMARY BROCCO • COLLEEN M. BRODERICK • MEGHAN R. BROWN • MATTHEW P. BUGBEE • SARAH D. BUITENHUYS • LATOYA BULLARD • TOBY F. BURGE • MICHELLE A. BUSS • ADAM E. CAMBRIA • ROBERT A. CAMPBELL • SEAN T. CAMPBELL • JENNIFER V. CANNEY • RICHARD M. CARBONNEAU • JILL CARLSON • MELISSA CARNABUCI • KRISTEN M. CASHIN • MAUREEN A. CASHMAN • BENJAMIN CASTANHA • GREGG R. CELLINI • JORDI CHAURE • CATERINA CHOI • WILLIAM T. CLARK • MEGAN E. COLBY • BRIAN COLE • JO-ELLE E. COLE • LAURA COLEMAN • ALICIA COLLIGAN • AMY H. COLLINRIDGE • MICHAEL D. COLLINS • BRETT M. COMEAU • MELISSA A. CONNORS • ARTHUR J. CONWAY • SHERRYE COPELAND • RUTH CORONILLA • MICHAEL P. COSATO • GLENN COSTA • HEATHER COUTURIER • CHARLES W. CRAIG • HEATHER CRIPPS • JENNIFER A. CROCKER • KATHERINE L. CROSBY • MICHAEL K. CROWELL • CATHRYN L. CROWLEY • MATTHEW CURTIS • LEO CUTHBERT • JESSE C. DAHLQUIST • CORRINE D. DANDREA • JOSEPH E. DANUBIO • GLORIA M. DEANE • HEIDI M. DECOURCEY • LISA DELECONIO • STEPHEN DELMASTRO • JAMES PAUL DELPRETE • GINA M. DELUCA • DANIELLE DEROCHE • JEANETTE A. DIOTTE • JOHN DODD • GREGORY C. DODGE • HEATHER G. DONNELLY • NICOLE M. DOWD • JONATHAN DOWLING • SEAN DRISCOLL • HEATHER E. DURANT • LYNN E. ESANCY • JOHN MATTHEW ESPOSITO • TODD J. ESTABROOK • PAUL FAIRFIELD • JACK M. FAIRWEATHER • LEE ANN FARRELL • STEPHANIE K. FAY • JENNIFER A. FENOCHIETTI • KORY FERRULLO • LARRY FERRULLO • SCOTT C. FIGLIOLI • ANDREA FITZGERALD • ERIN M. FLAHERTY • JULIE FLANNERY • DAVID M. FLEMING • EMILY E. FLIGHT • ROBERT J. FLYNN • KARA K. FORRAND • ANDREW M. FRANCIOSI • PATRICIA A. FULLER • JOSEPH M. FURTACO • KELLEY M. GATELY • RICHARD J. GILCOINE • JACQUELYN J. GILL • DANA GLEASON • AMY LYNN GOODROW • ROBERT M. GRADY • LISA M. GREEN • KENDRA L. HACKETT • KERI A. HACKETT • JOSHUA C. HALL • ROBIN M. HAMMOND • ERIC P. HANSSEN • MEREDYTH A. HARRIS • STEPHEN HARRIS • AMY HARRISON • BRIAN HASSETT • AMY E. HAWKINS • LINDA P. HAYES • JAMES S. HEALEY • MARC E. HEISE • KRISTEN D. HENNESSY • JEFFREY HENTSCHEL • MARYBETH HODER • JAMIE HOGAN • BRIDGET M. HOGUE • KAREN L. HOLLOWAY • JEFFREY R. HOMOLA • TARA A. HORSMAN • JENNIFER IACOVELLI • MICHELLE L. IRISH • MICHAEL IRVING • TINA M. JAMESON • NATHAN R. JEROME • BILLIE JEAN JOHNSON • LAURIE JOHNSON • MELISSA E. JOHNSON • KRISTIE A. JORDAN • JEFFREY C. JOUBERT • RACHEL JUSTINIANO • CHRISTOS N. KAPOUTSOS • JOHN KEANEY • TIMOTHY KEEFE • JUSTIN M. KEEGAN • MICHAEL J. KEEGAN • APRIL M. KELLEY • BRIANA L. KELLY • KRISTOPHER L KELLY • KIMBERLY KING • CHARLES KLOBUCHER • MICHELLE KRAKOWSKI • THADDEUS KRUEGER • KARLA LACIVITA • DAVID K. LAGERBLADE • TIARA L. LANDRY • NICHOLAS LANZILLI • AIMEE T. LEAHY • HEATHER M. LEARY • DAVID J. LEBOUEF • SEAN LEONARD • DOUGLAS LETOURNEAU • JOANNA M. LEWIS • THERESA M. LEYDON • BRUCE D. LILLIE • STACY A. LINN • MATTHEW J. LOCKWOOD • HOLLY J. LUTHER • DAVID B. LYNCH • RICHARD L. LYNCH • RENEE M. MACPHERSON • SCOTT M. MADDEN • WENDY K. MALONE • ANGELIQUE MANOUCA • ISMAEL MANUKA • KEITH R. MARTEL • SUSAN M. MARTIN • DAVID M. MASCIO • JOHN R. MAUL • BETHANN MAZZARELLA • DANIEL J. MCALINDEN • DAVID J. MCCALLUM • KATHLEEN MCCAREY • DANIELLE MCCARRON • STEPHANIE MCDERMOTT • ANTHONY MCGAHAN • DONNA MCGARRY • CHRISTINE M. MCGONAGLE • KEVIN T. MCGUIGGAN • JASON MCGUIRE • BARRY C. MCKAY • AMY B. MCKEE • LORI J. MCKENNA • LESLIE J. MCKINNON • MOLLY E. MCLELLAN • DANIEL L. MCLEOD • KATHERINE MCMANUS • KATHLEEN M. MEANS • TRACY A. MELVILLE • ERIC L. MERITHEW • RYAN T. MIGNOSA • JOHN C. MILEIKIS • DAWN M. MITCHELL • WALTER A. MOQUIN • ERIC M. MORGAN • MICHELLE MORIN • SCOTT R. MORRILL • TIMOTHY J. MORSE • GERALD T. MOTTE • NOREEN J. MULKERN • SHANE M. MURPHY • LOUIS M. NALI • GREGG NATALE • JOSEPH A. NAVA • CORIE P. NELSON • IRENE NELSON • JUNE K. NGUYEN • JASON NICKERSON • MICHAEL W. NICKERSON • CHRISTINE M. NOLAN • ROBERT NOLAN • MATTHEW NOONAN • APRIL NUGENT • JEFFREY E. OCONNELL • JENNIFER A. OCONNELL • LYNN E. OCONNOR • KATHLEEN M. ODONNELL • SARAH E. OHLSON • JOHN B. OKEEFE • LISA J. OLDHAM • SARAH M. OSGOOD • BRIAN D. OSULLIVAN • GREGORY OWEN • JOLENE PACKER • MICHAEL A. PALMA • ANNA M. PANSZCZYK • ROBERT E. PEARSON • ALISON D. PECK • BRETT PERKINS • ROBERT PERRY • TARA PHILLIPS • MARK PILALAS • MARTIN C. POMPEO • ALICE M. POOLE • MICHAEL S. PROCTOR • THOMAS S. PUDDISTER • JOANNE M. QUIMBY • JENNIFER A. QUINN • MICHAEL P. RASH • MATTHEW F. REED • CHRISTINA L. RICCI • PETER RICE • ANTHONY M. RIOUX • STACEY L. ROBERTS • MELISSA A. ROONEY • ANDREA K. ROSSI • MICHAEL ROUST • MATTHEW A. RUDICK • SULYN E. RUDOLPH • CASSANDRA RUIT • ANDREW S. RUPRECHT • DEIRDRE A. RUSSELL • MATTHEW C. RUSSO • CHERYL M. RYAN • BRADFORD A. SAMPSON • JENNIFER A. SAMPSON • KARA W. SAVOIA • PAUL V. SCARPINO • JASON T. SCHMID • NICHOLE A.

Yearbook 1993
373.73 YEA
37605001757828
Silver Lake Regional High School Library

SC TT •
CHRI SHEA •
MATTHE • NICHOLE
A. SILVA • H • DAVID M.
SMITH • KER E • MICHAEL P.
SPRAGUE • BRI OD • JOCELYN P.
STRASSEL • NOEL E. SYLVESTER • TRACY TASSINARI • STEPHEN M. TERRASI • BARBARA A. THOMAS • CHRISTOPHER L. THOMPSON • MELISSA M. THURSTON • PATRICK TIMMINS • PAUL E. TOLER • TAMI L. TRAFT • SUSAN M. TRANT • JONATHAN TRAVALINE • HOLLY TREZISE • MICHAEL E. TRUE, JR. • AMY TRUELSON • ARON D. VALLA • DAVID S. VINTON • ERIN D. VINTON • MARK VIRTA • JOSEPH VISSA • ERIN K. WALSH • WILLIAM P. WALSH • KELLY A. WARREN • DANA M. WARRICK • JOSEPH E. WEBBY III • MICHAEL WEINER • ERIN C. WENTWORTH • LAUREN E. WHEELOCK • PETER W.WHITING • SARA S. WHITNEY • JASON T. WIGGIN • RENEE WILLARD • KERRI WILLIAMS • DAVID A. WILLIAMSON • MARK WILSON • GRETCHEN L. WOLTER • CARLOS WORMLEY • JULIE A. WOZNIAK • JEFF D. WRIGHT • SARA B. WRIGHT • GREGORY M. WYMAN • VICTORIA L. WYNOTT • BRIAN YOUNG • ERIK A. ZIFCAK • MARK L. ABRUZESE • CHERI ADAMS • KEVIN R. AHOLA • CHRISTIAN D. ALLEN • ADAM ALLSOPP • CHRISTOPHER M. ALLSOPP • DANA M. ALTOBELLO • JENNIFER ALUKONIS • JOHN A. ANDERSON III • ERIC J. ANTHROP • THOMAS N. ANTI • JULIE ARROWSMITH • BRIAN AUFIERO • DENNIS BAILEY, JR. • KERRIE L. BAILEY • DIANA BALCH • KELLY A. BARRETT • KERRI A. BAXTER • DEBORAH A. BENEVIDES • JOYCE A. BENT • JULIE L. BERRIO • JASON T. BILLINGS • CHRISTINE T. BLACKWELL • JAMES J. BLAINE • PATRICK F. BOHAN • MICHAEL J. BONARRIGO • SUE ANN BONOMI • ANDREW N. BOSIO • JEAN S. BOWEN • LEIGH BOWLES • JOSHUA BOWS • MARKS J. BRENNER, JR. • JENNIFER M. BRIDES • JENNIFER BRINE • ROSEMARY BROCCO • COLLEEN M. BRODERICK • MEGHAN R. BROWN • MATTHEW P. BUGBEE • SARAH D. BUITENHUYS • LATOYA BULLARD • TOBY F. BURGE • MICHELLE A. BUSS • ADAM E. CAMBRIA • ROBERT A. CAMPBELL • SEAN T. CAMPBELL • JENNIFER V. CANNEY • RICHARD M. CARBONNEAU • JILL CARLSON • MELISSA CARNABUCI • KRISTEN M. CASHIN • MAUREEN A. CASHMAN • BENJAMIN CASTANHA • GREGG R. CELLINI • JORDI CHAURE • CATERINA CHOI • WILLIAM T. CLARK • MEGAN E. COLBY • BRIAN COLE • JO-ELLE E. COLE • LAURA COLEMAN • ALICIA COLLIGAN • AMY H. COLLINRIDGE • MICHAEL D. COLLINS • BRETT M. COMEAU • MELISSA A. CONNORS • ARTHUR J. CONWAY • SHERRYE COPELAND • RUTH CORONILLA • MICHAEL P. COSATO • GLENN COSTA • HEATHER COUTURIER • CHARLES W. CRAIG • HEATHER CRIPPS • JENNIFER A. CROCKER • KATHERINE L. CROSBY • MICHAEL K. CROWELL • CATHRYN L. CROWLEY • MATTHEW CURTIS • LEO CUTHBERT • JESSE C. DAHLQUIST • CORRINE D. DANDREA • JOSEPH E. DANUBIO • GLORIA M. DEANE • HEIDI M. DECOURCEY • LISA DELECONIO • STEPHEN DELMASTRO • JAMES PAUL DELPRETE • GINA M. DELUCA • DANIELLE DEROCHE • JEANETTE A. DIOTTE • JOHN DODD • GREGORY C. DODGE • HEATHER G. DONNELLY • NICOLE M. DOWD • JONATHAN DOWLING • SEAN DRISCOLL • HEATHER E. DURANT • LYNN E. ESANCY • JOHN MATTHEW ESPOSITO • TODD J. ESTABROOK • PAUL FAIRFIELD • JACK M. FAIRWEATHER • LEE ANN FARRELL • STEPHANIE K. FAY • JENNIFER A. FENOCHIETTI • KORY FERRULLO • LARRY FERRULLO • SCOTT C. FIGLIOLI • ANDREA FITZGERALD • ERIN M. FLAHERTY • JULIE FLANNERY • DAVID M. FLEMING • EMILY E. FLIGHT • ROBERT J. FLYNN • KARA K. FORRAND • ANDREW M. FRANCIOSI • PATRICIA A. FULLER • JOSEPH M. FURTACO • KELLEY M. GATELY • RICHARD J. GILCOINE • JACQUELYN J. GILL • DANA GLEASON • AMY LYNN GOODROW • ROBERT M. GRADY • LISA M. GREEN • KENDRA L. HACKETT • KERI A. HACKETT • JOSHUA C. HALL • ROBIN M. HAMMOND • ERIC P. HANSSEN • MEREDYTH A. HARRIS • STEPHEN HARRIS • AMY HARRISON • BRIAN HASSETT • AMY E. HAWKINS • LINDA P. HAYES • JAMES S. HEALEY • MARC E. HEISE • KRISTEN D. HENNESSY • JEFFREY HENTSCHEL • MARYBETH HODER • JAMIE HOGAN • BRIDGET M. HOGUE • KAREN L. HOLLOWAY • JEFFREY R. HOMOLA • TARA A. HORSMAN • JENNIFER IACOVELLI • MICHELLE L. IRISH • MICHAEL IRVING • TINA M. JAMESON • NATHAN R. JEROME • BILLIE JEAN JOHNSON • LAURIE JOHNSON • MELISSA E. JOHNSON • KRISTIE A. JORDAN • JEFFREY C. JOUBERT • RACHEL JUSTINIANO • CHRISTOS N. KAPOUTSOS • JOHN KEANEY • TIMOTHY KEEFE • JUSTIN M. KEEGAN • MICHAEL J. KEEGAN • APRIL M. KELLEY • BRIANA L. KELLY • KRISTOPHER L KELLY • KIMBERLY KING • CHARLES KLOBUCHER • MICHELLE KRAKOWSKI • THADDEUS KRUEGER • KARLA LACIVITA • DAVID K. LAGERBLADE • TIARA L. LANDRY • NICHOLAS LANZILLI • AIMEE T. LEAHY • HEATHER M. LEARY • DAVID J. LEBOUEF • SEAN LEONARD • DOUGLAS LETOURNEAU • JOANNA M. LEWIS • THERESA M. LEYDON • BRUCE D. LILLIE • STACY A. LINN • MATTHEW J. LOCKWOOD • HOLLY J. LUTHER • DAVID B. LYNCH • RICHARD L. LYNCH •

Library
Silver Lake Regional High School
Kingston, MA 02364

1992

TO BE *Continued...*

SILVER LAKE

Regional High School
Kingston, Massachusetts 02364
Torch
Volume 38

Table of Contents

Dedication 2
Seniors 3
Class History 64
Administration and Faculty 67
Clubs 75
Vocational 88
The Highlights 91
Superlatives 102
Sports 115
Parent Ads 145
Business Ads 196

"Ever Forward!"

Continued Excellence

Mr. Rizzitano has taught English, Arts in Western Civilization, and Writing Enrichment for 12 years at Silver Lake Regional High School.

"Writers make choices" and we select Mr. Anthony M. Rizzitano for his enthusiasm and ability to inspire students. This combination of traits encourages students to explore diverse ways in which to perceive the world and the people who live there. Every student is "a scholar" to him and he treats them accordingly. With this dedication we thank him for all his hard work and patience.

"Ever Forward!"
— Class of 1993

1992

TO BE *Continued...*

SENIORS

Cheri A. Adams

Mom & Dad thanx 4 all the inspiration! Gouda, Dana, & Mark — I Luv U Guys — Michael, Ricky, Amy, Julie, Chrissy, Steph, U-Guys-R Great! *2nd Road* Marshfield/Braintree **Jimmy** Thanks for all the memories!!! Nana You are the best! **Shane** I luv you! N.D.A. Junior Prom (2nd) Hold your heads high and think positive . . .

Christopher M. Allsopp

Christian D. Allen

#68 S.L. Football, Thanks Mom and Dad, Freddy + Dene. Good luck to all my friends. Thanks to all my teachers for making me stick with it. My project 76 Olds Cutlass. AC/DC in Old Orchard. Moshin at Derringers. GM's fly, Fords just die.

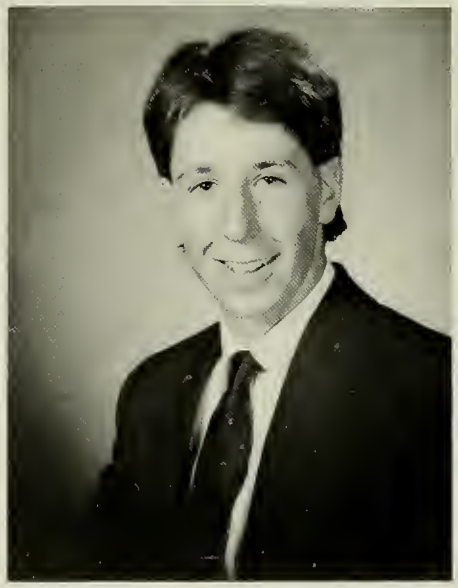

Dana M. Altobello

ITS OVER! THANX M, D & EVBDY! PAPOOSE SHEPS U2 92 I AINT YO GRAMA. ISMELL HAL. W/HAPPENED PETE? ESPO NATE HAL DAVE BRI JIM SEAN MARTY IRISH KENDRA BOZO & JUS CHAPS SOCCER & 4 EVA BZZZZ! BOG HUNT BRI'S HOUSE. LIL'MR. SKINNY MAN. DOCTOR M MEET PETE. ITALY!

Adam R. Allsopp

THANX MOM, DAD, SANDIE, MIKE & CHRIS. ANDREW & BRITTANY I LOVE YOU TWO. ROBYN I LOVE YOU SO MUCH AND THINGS WILL ONLY GET BETTER FOR US. MOM THANX FOR LISTENIN. ITALIA #1 GOOD LUCK EVERYBODY. C-YA!

Jennifer L. Alukonis

Brian Wayne your a blessing! Mom i made it, your special. Daddy, your the best father ever — thank you. Andy i love how close we are, Hun, we'll make it somehow i love you so much. Nana your the best Grandma. Thanks Mr. McEwen for your support. Love you all!!!

John Anderson

Julie C. Arrowsmith

I can't believe I did it! Later Silver Lake! I want to thank my mom and dad for being there through the years helping me when I needed help. I also want to thank my brother, well just for being my brother. I want to say good bye to C.K.M.B. V.W.S.K.R.C.G.M.

Eric J. Anthrop

THANKS FOR EVERYTHING MOM + DAD, GOOD LUCK CARRIE AND NICK I LOVE YA ALL. SL BASKETBALL '92 OCL CHAMPS. ERIN — U2 — ILL NEVER FORGET YOU. DIANA,DEB,TRISH F/F/ — NEVER 4-get THE LM! *APRIL* MEMORIES 4-EVA. GOOD LUCK CARB,BILL,TOM, MIKE,DAVE! ANDREA SPECIAL F/F. "JAIME?"

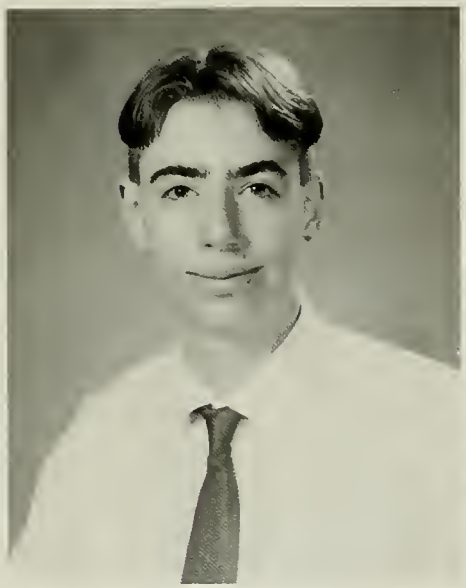

Brian J. Aufiero

THANX — DAD, MOE, MOM, ADOMS, GC, KS,TJ,JM,SW, LUNCHGANG — HA!HA! HA! LAURIE, MICHELLE — LUV YA! GOOD LUCK CLASS OF '93! IT'S BEEN REAL! I'M OUT OF HERE! "SUBDIVISIONS"

Thomas N. Anti

STALLION DAVE,GOOF,ERIC, BILL,MIKE,HENCHY, MOM, DAD, THANX. I LOVE YOU. STAC,JESS YOUR THE BEST. THANX TO MY CHEERLEADING "WOMEN." IT WAS GREAT. "DEA" I LOVE YOU ALWAYS. M.C. A DYING BREED. "B.F." ITALY RULZ "93" DIANA, ERIN, TRISH, LUV U. "MEATBALL"

Dennis A. Bailey, Jr.

GOOFY — Tom,Dad,Jay BFF Thanx Guys Luv ya, Chica-bob Wayne, The 3M's, Dalton, Skiing,Italian Vette, passing buses. Frychicks — Melissa, Kelly, Lisa Luv ya. Aimee best of luck Luv ya. Mom,Dad,Darlene,Grandma Thanx for everything. Italians rule. PS I WILL ALWAYS LOVE YOU KERRI.

Kerrie L. Bailey

Thanks Mom Dad Jenn. Mark — Love, Always and forever. The world revolves around you when you're dizzy. Jen — For once in my life, I'm Speechless!! April — Where would CoCo have been w/o You!! M&M'S RULE!!! Thanks JI, AK, NS, KH, CS, MR, MS, BK, JW. And I Almost Forgot . . . Pete.

Kerri A. Baxter

WE MADE IT! 2 MY FAMILY I LOVE U! MB + SB THANX 4-ALWAYS BEING THERE! 2 EVERY1 ELSE MEMBER THE MEMORIES 4-EVA I LOVE YOU GUYS! MD + MT LOOKOUT 4 SAMMY! ERIC, MIKE, RANDY I WILL NEVER 4GET U!MEMBER THE ROPE SWING!*F-TROOP WHAT HAPPEND??I'M GOING 2 MISS U!F/F!PEACE!! *7-92*

Diana L. Balch

d-Deb, Erin — what would I do without U2? Trish-E turtles 4-eva *summer 92* Tom,Eric, Buck,Carb, JN.MP,DF,RS,JB,KM, NS,DS,JH Luv y'all neva 4-get ya *BRETT 1-15-90* cheerin F-ball, Hockey 8-9, 10-92 stair-divin E-lemons or limes? N.F. Benevides & Walsh fam. *Mom & Dad, Love ya* — Bye —

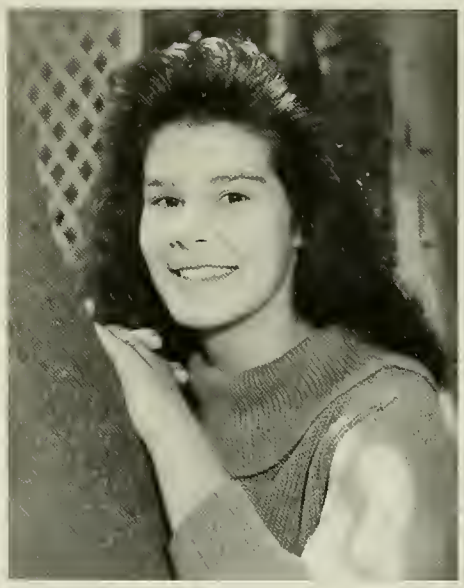

Deborah A. Benevides

DEB DIANA,ERIN,PRASK,KERSTIN, TOM,KEN,BUCK,CARB,ERIC, HENCHY#15, B.J., SUEx2,TJAY,MISS YA!, NFCG GANG, FRUITTI, CLIFFE, T.F. SAT. NIGHTS, FAT BOY, THANKS TO THE BALCH FAMILY AND MOM WALSH, MOM,DAD,RICK & BRI, I LOVE YOU, THANKS FOR EVERYTHING. GOOD LUCK S.L. BYE CLASS OF 93.

Kelly A. Barrett

THANKS — MOM + DAD I'LL LOVE YOU ALWAYS! JOYCE THANKS FOR EVERYTHING, THERE WILL ALWAYS BE A SPECIAL PLACE IN MY HEART FOR YOU! LISA THANKS! KATIE WHERE ARE U! THE FRONT*STOMACHS* JOYCE WATCH THAT BOG! — AS — MB — SB — GB — F/F THANKS! BYE SL*ARUBA HERE I COME!!*

Joyce A. Bent

MOM,DAD,DARLENE I LOVE YA'S! THE FORT LIVES ON! NO KATIE I'M A PLANE! KAREN, BEST OF LUCK TO YOU AND JIM. MITCH, MY BIG BROTHER, THANX! *KKJ*F/F.CD.AS.AA.JH. KELLY,LISA U GUYS R THE BEST! TOO MANY MEMORIES! LISA, HE'S GOT A GUN! *PLYMOUTH,BACKYARD*ARUBA HERE I COME!

Julie L. Berrio

Thanks Mom, Dad & Gene for helping me through these 14 years! GOOD LUCK: Kristen, EF, S Fax, SB,KC,BS,AP,SO,JW,JS,NS, BK,HD,GW,MC,SD,MC,ST,LM,RS,Zimby & CLASS OF 93! We made it! 92 Beach Bums, 7 Dwarfs, Weird Rain, Catnip, SKIING, PG 92, Tracy & K Let's go FISHING! HAWAII 93

James J. Blaine

Mom, Dad, Jill Thanks for everything. I Love You. Peace to all my friends. May you be successful in whatever you choose to do. Thanks to S.L. and all the girls, I'll miss ya. Football 93! Good Luck class of 93. Magoo,Opie,Grady, Mess,Kory, and all the fellas.

Jason T. Billings

Brien my best frd. Tobad we wont Grad. 2-gether. Jim you me and Bri are going to get an apart. & have bashes every night. Thanks Mom & Ted. Love you 2. Mike Quit playing daddie Keri Loveyou always. Thanks Ray for every-thing. Nin & Gramp. Everyone out there seeya in the movies or at the Emeys. (I'm so good looking) Good-bye SL Shaunna? We'll gotta go.

Patrick F. Bohan

CLASS OF 93 I FINALLY MADE IT. THANKS EVERYBODY, MUM,PUP,SARAH AND SUZANNE. SEPT. 28 *CTS* RRC WE ONLY HAVE ONE LIFE TO LIVE DOTTY — MIDD. QUINCY COLLEGE GOOD LUCK IN WHATEVER YOU DO BRENDAN, SHANNON, TYLER AND JILIAN. WELL THIS IS IT, LATER GUYS.

Christine T. Blackwell

THANKS MOM & DAD — I LOVE YOU! JULIE,CHERI,RICKY,AMY,GOUDA, HEATHER — THANKS FOR THE MEMORIES! I LOVE YOU GUYS! — MARSHFIELD — *ERIK* — YOU'RE STILL MY HUBBY! SKUNKS&SHOES! TRIPS TO BRAINTREE! FREDDY — BK PARKING LOT! STEPH I STILL LOVE YA! JULES — WEEDWACKERS LIVE FOREVER!! SEE YA!!

Michael J. Bonarrigo

Hey! This means I can bowl more now! Thanks Mom & Dad & Deb — I Love You Guys!! DUDE!! Thanks, Mrs. Crowley!! Mikey! Keep on trying, you will get that average. Brian, thanks man, you have been a true friend. I LOVE YOU, DEE!! I hate to admit it, I will miss Silver Lake. CH5, Here I Come!! 7-10-92 *BYE!

Sue Ann T. Bonomi

THANX MOM,DAD,MIKEY FOR PUTTING UP W/ME. TO ALL MY FRIENDS HEL-LO! SKI-FEST & "PARADISE" M.B.,M.V. CAPE 91-2 TUBING '92 KER "I'M STUCK" + MY MUSTANG-65 THANX LISY, MIKE FOR ALL THE GOOD TIMES. WHY? CAUSE THAT WOULD BE LOGICAL! APE — THERE GOES JACK! C-YA

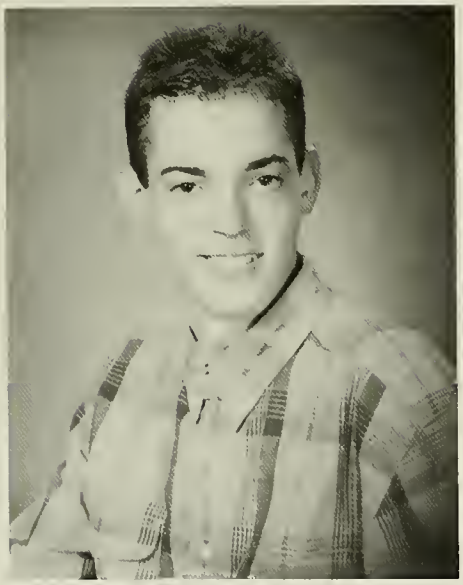

Joshua M. Bows

IT'S ABOUT TIME! we're outta HERE! OFF TO THE GOOD LIFE REGARDS TO ALL OF YA! ALTO ESPO NATE MARTI GREG JUSTIN DAVE SEAN JIM AND EVBODY ELSE! COM'ON GRANDMA. U2 IN 92 WHERE? BRI'S! IN THE CELLAR AT CASSI'S. OUR PAL LORD STANLEY! THANX TO MON TOM DAD ANNE BROS AND MEL.

Jean S. Bowen

MOINKY,BARBI,DANI, CEE+U2! BABY — HOP — FROG! BRACES 5-14 PIGS+COWS! STRIPES YIPES! WHERE IS MY ACCOUNTING?!? CH + PN GET NEW SNEAKERS! VA — LET ME OFF THIS THING! FL — IS SHE DEAD? FRESHMAN BROKEN FOOT JUNIOR PROM92 DOTS!! 1MONTH YES ITS TWUU WUV! THANX MOM,J,DAD, MIKE+BUNKY!

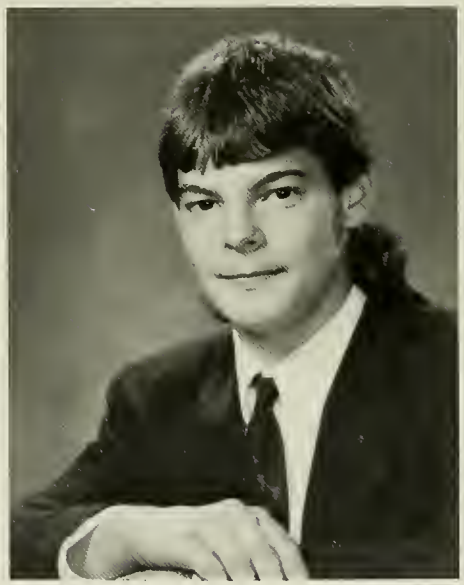

Marks J. Brenner, Jr.

Thanks mom and for all you have done. I'll always love you, Jamie — 3/5/91. Hey buddy! "Friends to the end." Hang in there Jamie, Joe and Gordon, its almost over. Thank God, I'm out of here.

Leigh A. Bowles

Thanx Mr+Mrs Brown. Rob keep on skating and score some goals. Halifax Soccer #1. Good to everyone at Silver Lake. See ya around. Thanks Mom,Dad,Mark,and Tina. Love you.

Jennifer M. Brides

THANKS MOM, DAD & MIKE FOR ALL YOUR SUPPORT. I LOVE YOU! CHEERLEADING*FOOTBALL*CAPTAIN *BASKETBALL* SCOTLAND 89 & 92 COOKIE CLAN! *ERIN*SENIORS#1 *MALE CHEERLEADERS* KELLEY. JILL CHICKEN,FLYNNY,CHUBS, EVERYONE, GOOD LUCK! I'LL MISS YOU! DO YOU HAVE ANY COOKIES?

Rosemary Brocco

Mom, Dad I did it! Thanx for everything luv you lots. Luv U Gidge. We made it! The last of the Halifax gang Mo,Mich,Dee,Renee,Tee,F/F. Partyn' out Lilly Pond Charlie 2-23-91 "Love of a Lifetime" Together forever I couldn't be happier, you mean the world to me. I luv you "poopies!"

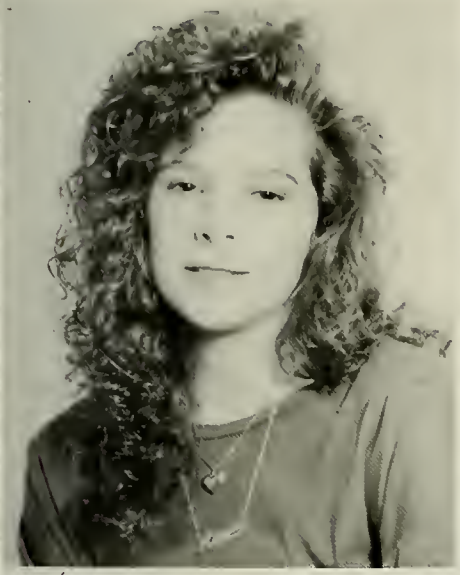

Matthew P. Bugbee

TO ALL MY FRIENDS FOR ALL THE GOOD TIMES, JUSTIN, KEITH, DRISCOLL, DAVE, VINNI, HENCHY, BRI, LYNCHIE, NIKI, DROOPY, LESLIE, NATE, KERRYS, LAURENS, TRACEY AND ALL THE REST. THANKS COACH DARCHE, MOM & DAD I LOVE YOU & THANKS FOR PUSHING ME TO DO MY BEST. PATRICK, MIKE & DAVE I LOVE U. CC, SL BASEBALL #14. JV BASEBALL.

Colleen M. Broderick

Thanks Mom, Dad, Brian, Kathleen, and Family. I Love You! Stace, Sah, Kel — You're the best! Thanks for everything! Montreal '92 Club 281. Bri's house, U2. "What did you say?" Baseball hats? Follow that car! Making the rounds! GOOD LUCK CLASS OF 1993!

Sarah D. Buitenhuys

Thanks, Mom + Dad for everything. I love you! Brian good luck at SL! Laila, Dawn, Katie, Michelle, Kerri, Melissa, Danielle, Kelly, and Heather "Friends until the end." "OH MY HEAD" *JACK* Dawn don't worry I don't like "T" anymore. Hey, Katie Let's Ponder on that.

Meghan R. Brown

Silver Lake FIELD HOCKEY '89-'92. A.H., L.B., Lopesy, Mrs. Warren and all keep believing in the team and each other. SPRING TRACK THROWERS. Kara thanks for putting up with me through it all. Mom and Dad I love U. Thanks everyone and GOOD LUCK!

Latoya M. Bullard

Thank's mom for putting up w/me. I luv you always. My love goes out to all my family. Ness & Jay I'll miss you guys & I love you guys. Shawnie I enjoyed our talks, and each others clothes. Best wishes to all my friends. Andrea take control, Kerri, sarah, sarah W, Mrs. Jones. Love + peace + happiness = THE YEAR "1993" XOXOXXO Missy B/F/F

Toby F. Burge

Good bye Silver Lake, it's been real but not real enough Scotland '92 The cookie clan rules. New York and Philly chorus To err is human, if you've got an itch scratch it. Beach tour '90 Saudi t-shirt. Thanx mom and dad, Rooty and Billy I couldn't have done it without you 1980-93.

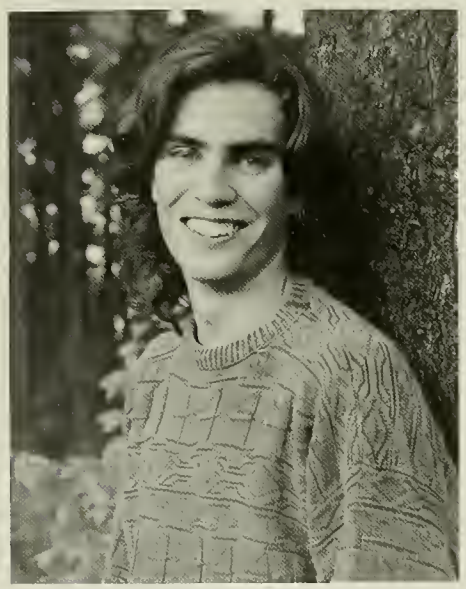

Robert A. Campbell

Mom, Dad, Brian, and Dave thanks for everything! Matt like brothers! Never forget the good times! 5-12-91 Holly, I Love You! The future is ours, the best is yet to come! Good Luck to all my friends (we're gonna need it!!)

Michelle A. Buss

Thanx Mom, Dad, Jen. I Love You! Friends R friends 4-eva if the Lord is Lord of them — KB,SB,HS,KM, + the gang — A lifetime is not 2 long 2 live as friends! Thanx guys! The memories R always 4-eva! Sisters! G + S — Thanx! *Mark* Yuke! Thanx God — Some day I will fly!

Sean T. Campbell

Adam E. Cambria

Kerry I'll always love you *10/5/90* May all our dreams come true. Thanks Mom Dad Alicia and Amanda. Keith you on the hoppa? Mike PUMPED AND FLEXIBLE. Pat you a soul man. Mr. C SPEECH GEEKS RULE. Great spirits have always encountered great opposition from mediocre minds — Einstein

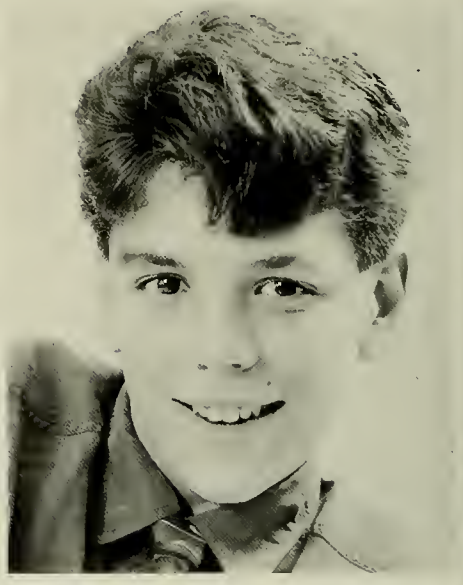

Jennifer V. Canney

THANKS MOM,DAD&DANIELLE 4EVERYTHING! TINA — BFF — GB92. TOBY DO U HAVE ANY MONEY? GOODLUCK JEN,JENN&KERRI! RICK&DAVID — STUDY WOULDN'T BE THE SAME. LEEANN I'LL MISS YA! SHERRYE — GOODLUCK W/ JOHN! KRIS ONLY 3YRSTOGO. LAURI TILL WE MEET AGAIN! NANTASKET92. BYE S.L.!

Richard M. Carbonneau

DAD thanx4stickin it out A+UJ,N+N luvya! !KNIGHTO! you taught mealot *KERI* MAY 22 best choice I eva made! CHEER'n — thanx 2ERIN — OH-B Hey Bill — SEA EW,BW,EZE, T&T,Dd&the rest — can't describe it all! luv machine, summaJam92 — after grad! C-YA 93!!

Kristen M. Cashin

Thanks Mom Dad Jen Mike Jessica — I love u. Tracy — BFF. Vione — Brick House. Emily — Blue Cahoots. KC — me, ok! Julie — Weird Rain. Chiquita — Im Down on my Knees. Nik — Running Pal. SO&LM — Shotgun. GW,KO,HD,JW, BS,BK,JD — love ya! Beach Bums 92. Sing, The Rose. 7 Dwarfs. Thanx Mr Darche. GOOD LUCK 93

Jill Carlson

DAD,MOM,SUE,CHERE, KYLE+JOSHUA. I LOVE YOU ALL. RHONDA+DONNIE GOOD LUCK! THANK YOU EVERYBODY! 8-28-93 KAREN+JIMMY THANKS JIMBO — YOU TURKEY, LOVE YA. KAREN — SO WHAT IF THEY CAN'T TAKE A JOKE! JEN+ANDREA BEST WISHES. LINDA SISTERS FOREVER. THANKS TO ALL MY FRIENDS. GOOD LUCK '93

Maureen A. Cashman

THANKS Mom,Dad,andMike *I Made It* I Love U Guys. Miche,Ker,Rose, Renee,Dee,Tee "We Did It" B/V/F (105,CABBIN,LILLY) Ker some friends last 4-eva — Chris my little sweetheart. "Kathy Thanks 4-Everything" Reil I'll forever LOVE YOU and forever has NO END. *8-8-88* GOOD LUCK "93."

Melissa E. Carnabuci

This is it! Kim we did it & always remember Mousakka! CR WM CN HL JB AC KJ CM & everyone else GOOD LUCK! Kristie luvs Gua! Amy luvs ? The Celtic #44 & Bruins #8 #35 RULE! Kim thanx for listening to my sports talk! Mom & Dad I luv you! Thanx for helping me get this far!

Benjamin Castanha

Benny soccer #6. It's bad, it's real bad, thanks Barry. Let's go get some 2x4s. Chris it's gotta be the burns. Surf's up Chris we're college bound. Let's do the wave. Remember all those times you said you wish school was over and now you don't. Heart of Gold class of "93"

Gregg R. Cellini

Thanks Mom and Dad. Good luck to the class of '93. Thanks to everyone in Auto Mechanics. Thanks to the 'Doors' and to Led Zeppelin. To all my friends — Good luck in the coming years. Special thanks to A.B., B.E., M.M., J.L. and J.M.

William T. Clark

Thanx Mom, Dad, & Family for everything. SL Soccer 92. Tryin to beat .58. Thanx Mr. J.KA in 93 Tony. Kristen, I'll never forget the nights on the beach. Z-Berts .831, 143. Pinto Power. Good Luck to all. Larry,Jo-elle, Jubes,Masc,Jack, Michelle,Pete,Eric, Wrighto,Heather.

Jordi Chaure

THANKS AMERICAN MOM & DAD AND ALL PEOPLE WHO HELPED ME. SL HOCKEY 92-93 GOOD LUCK BRIAN & EVERYONE. GRACIES ALS MEUS PAR-ESPER TOT EL QUE HAN FET PER MI I PER FER POSSIBLE AQUEST ANY. TAMBE A TU THAIS.

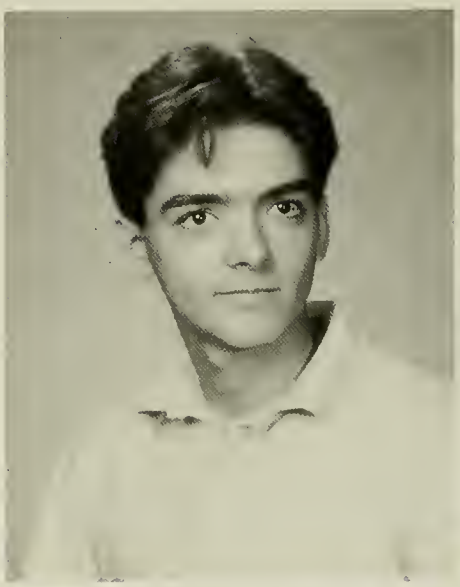

Megan E. Colby

Thanx Mom&Dad for all the help! Dad, 1-4-3! Nana, have faith. Matt my life long pal, I'll miss you! Brett my friend, I'm here even if you're not. Hey Shanna, meet me beneath da moonlite! Well turn out the lights, cuz this party is over.

Caterina P. Choi

Thanks for all the help and support from my friends, teachers, and especially my host family. If you ever get the chance to visit Hong Kong, look me up!! It's a fun city.

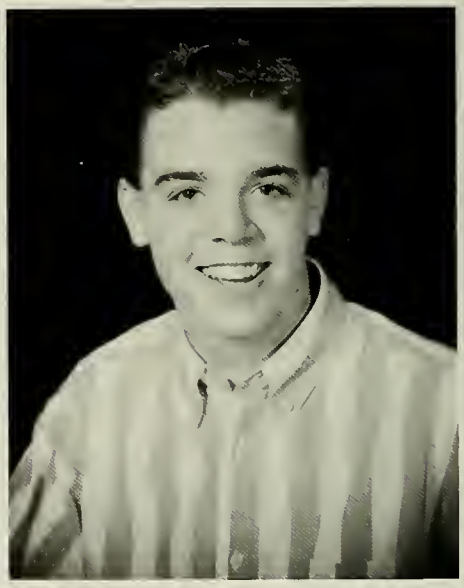

Brian M. Cole

THANKS MOM & DAD SL HOCKEY 91-93 #1 "COLESTEIN" GOOD LUCK WRIGHT-O JORDI OPIE TOLER JAMES AND THE REST OF YA! RENE WATCH OUT! BROS BUBBA & RUSTY A.D. LUV YA. "THE PUCK STOPS HERE." TRISHA "SPAM HEAD"

Joelle E. Cole

MOM & DAD — I LOVE U! ERIN, BILL, & JACQUIE — U GUYS R THE BEST, NEVER CHANGE! LARRY, U R VERY SPECIAL 2 ME, NOW & R-EVA — I LOVE YOU! KT, ARON, KIMM, JO, MAS, JEFF & MARC — STAY COOL! & 2 THE REST OF MY CRAZY FRIENDZ, GOOD LUCK & GOD BLESS! WE R OUTTA HERE!

Amy H. Collingridge

We're finally here! Mom and Dad, thanks for being such wonderful parents. Kristie, I hope that we stay best friends forever. CN, MC, CR, KW, KN, WM, CM, MB F/F! KJ and CN — always remember Camp. (MM + AC) Mel — Speedo memories! Success in life after H.S. Peace!

Laura C. Coleman

Thanks & love Mom,Dad,La,Nichole. Tam.Jules.Nik.Ker — Never forget: Beaches, BeaverDamDanceClub. Cape. NS Brownies. Turtlewo, TGIP — Plymotonians Rule! April thanx for gossip, support, best pys labs. I LUV U PATRICK — KCD, Jpond, WorkCamp, Ericksons. MORRISSEY. BananaFootFort!

Michael D. Collins

Thanks Mom and Dad. Good luck Pat and Dan. SL soccer #1! SL tennis — da best! Arieba! Simmons and Nube going to Braintree. Nube, you won't do it. Jeff — PBP. Good luck J.H.,M.I.,H.D., J.H.,J.D.,L.O., and Cliff. B&A, R22, and #19 Forever!

Alicia A. Colligan

Mom John Mandy Alex — I LUV U — Thanx 4 it all — Nana Nan Hank Eileen — I LUV U 2 — Nick N Andy Julie Tracey Amy Erick Dani Davey Jim Jenn Animal — I'LL MISS U ALL — LUV U 4-EVA — HOLD ON TO YOUR DREAMS — MARILLION "Lavender" — "Honestly" — Oh Mikado — NO MAN YOU DON'T UNDERSTAND AND I LUV U!

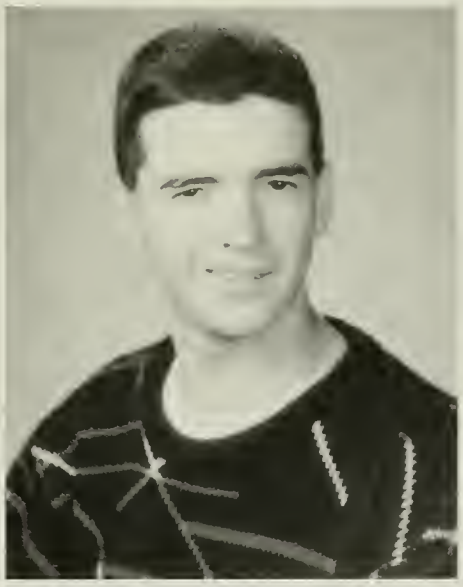

Brett M. Comeau

Mom dad thanks for everything you did The Lewis & Clark expedition of 1992, Matt where are we? Matt & Steve feed and eat Laker Legend 91-93 Russ O Stay away from the dark side Matt it's got to be the hair, so long Silver Lake ROTC Bound Bye

Melissa A. Connors

MomDadShawnMattThanx! LisaMyTwin LuvYaMoreAlright? MikeMemoriesLastForever Kell, AndyHowRyaFeet? Nice!*Lynn *Glenn, IsIt12Yet? JustKiddinKim! Tom,! Goof,Jay: They'reNotThatBig! HeyFryGuy WantSomePasta? Aimee7/14/92TheRain, YaBlink&It'sOver.

Ruth Coronilla

Thanks to my family, Diane, Joseph, Joe, Alicia, Jaqueline & Garret for your help. Thanks also to my teachers and friends for a wonderful year.

Arthur J. Conway

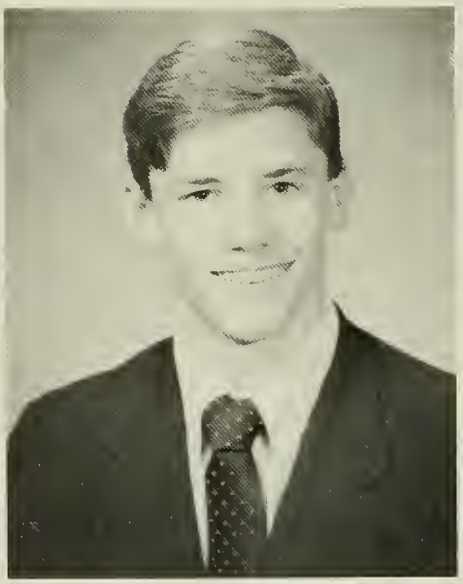

Michael P. Cosato

WELL THANKS TO ALL THE PEOPLE THAT WERE THERE FOR ME OVER THE YEARS AND STOOD BY ME. MOM I REALLY LOVE YOU FROM THE BOTTOM OF MY HEART. DAD I LOVE YOU TOO AND THANKS FOR BEING ON MY SIDE WHEN NO1ELSEWAS. TO ALL THE TEACHERS THAT I HAD THANKS FOR THE MEMORIES

Sherrye E. Copeland

Thank you Mom + Dad, Kim,Ryan,Lisa I love you! John, I Love you always! Thanks for the fun at Amherst. I'll never forget you! See you in the future. OK! Junior Prom'92 Julie Thanks C/A. We are out of here!

Charles W. Craig

I would like to thank everyone that helped me through my school years. Thanks Mom, Dad and Aunt Irma, I couldn't have gotten this far without your support. I will always remember the fun that I have had with all my friends.

Heather Cripps

C.K. I LUV U! Good Times Bad Times, You Know Ive had my share. Thank You J+L couldnt have done it w/o you. L.E. How long does it take to climb those stairs anyway? MOMENTS . . . Mom I LOVE YOU! To all the peepsters thanks! J.C. Take a walk. F.Y.A. C-YA

Michael K. Crowell

Mom, Dad, Keith & Anthony thanks for helping me be the best I can. Steph — Thank you for all the great times. Cheri/JM/GW/F/F. DA,MS,JB,RY, PL,MD,MC,MB, it's been a lot of fun. Who knows what the future will bring, only time will tell. Good luck Class of '93.'

Jennifer A. Crooker

CROOK. Betsey & Keri — Neva 4-get THE RUIZ! Cass — On hands & knees cleaning the street. Julie,Jamie, & Todd — SUMMER92. Kathy,Lynne, JD,CC,MK,CR — F/F. Kendra — Hope U make it 2 the next 1. Dave S-U R a DOLL! HC — TAKE A WALK. Cali — Thanx Diane! Mom,Dad & Crooker Clan — I LUV U! '93 C-YA!

Cathryn L. Crowley

Cathy Holly always remember THE times! Amy I'll never forget that word! Boo rah my sista! I hope we're always friends. The WHAT Game, Monsters in the clouds, Maddie gotta go pie, Bright Sunshiney Day! Thanks Mom Dad Chris Bernie I luv U guys

Katherine L. Crosby

Thanx Mom & Dad — 143. Droop — Lifelong friends! KC — me, ok? MB, KH — Frozen Flowers?! Nik — HJ bud! JB — "The Greatest Years" R yet 2 come. KC, Em(roomie) — thanks for listening. JS NS AP SC LM JW BK Beach Bums — 7 dwarfs — blue cahoots?! Thanks Mr. Darche. SophCon Capts. Love u guys!

Matthew Curtis

Thanks Mom,Dad,Bill,and Allison — I love you guys! Turtle Fr.Matt FREEFALLIN 3min till TANG Mermaids . . . How? Eric — Wadaya Crazy? Julie — Remember, always . . . Mike Gretchen hasta Such a nice boy! Class of 93 — MAY YOU HAVE FAIR SKIES AND FOLLOWING SEAS . . . MC

Jesse C. Dahlquist

DEE*, Murph, Walter, Sheppy, Kev, DL,LN, JF,RG, JK, JF, KM, NA, LC, — Whitey — J.R., Jive 101, MONTREAL'91. SPROCKETS — M.PITTS, F-5, BB,AK,JL, What's the Problem Officer? Thanks for everything Mom,Dad & Tait. The OLD SCHOOL will live on!!

Heidi M. DeCourcey

JOSH THANKS FOR SETTING ME STRAIGHT, I DON'T KNOW WHAT I'D DO WITHOUT YOU. LOVE YOU ALWAYS AND FOREVER! HUR! "THANK YOU 11-2-89" *ISIS* FOR ALL MY FRIENDS AND YOU KNOW WHO YOU ARE THANKS FOR EVERYTHING. — PUMPKIN SEEDS — MOM AND DAD THANXS FOR ALWAYS BEING THERE!

Corrine D. D'Andrea

THANKS MOM & PAUL & FRAN & MY ADOPTED FAMILY! STEAKS & PORKCHOPS. I LOVE YOU GRAHAM. "LATER JAKE" FLAP FLAP. THANKS SORRENTO. I'LL NEVER FORGET OUR TALKS MRS. GILCHRIST. SOMETIMES. THANKS FOR BEING THERE FOR ME JEN. F/F. I GUESS YOU'RE REALLY NOT BLONDE JEN.

Stephen P. DelMastro

Thank you Mom Dad + Paul 4 making me do my best I love you. Thanks Sunsha 4 everything. Thanks for the times Slap Con Dan Tim Z Bob Dave Bri John Jeff Neil Opie. Water Country Riverside. Con — Deb is, Whats up guys? Slap get an egg. Pie eating contest Wanna zone it?

Joseph E. Danubio

James P. DelPrete

Key Club Rules: 1992-93 President. Mrs. Curtis its been fun! Mom,Dad,Darice,Gram, Gramps,Skeeter: Thanx for everything. Uncle Ron U lived a good life dont worry we'll take care of Sheila & Sabrina. I luv ya all! Chris — To Sport Fish is to live! I'm outa here! (Mario)!

Gina M. DeLuca

Thanks Mom + Dan I made it! Colleen — GF Always L. Ricky Kerri Get a Grip — You May Be Right! *ILL BE THERE* Tara — FF Oh What A Night!! S.Miller 8-12-92 Sampy 10-4 JF JD MS MC U Guys Are Crazy! LP — Wheres Bret Ware? G/L Kory Good Times Bad Times '93 On With The Show

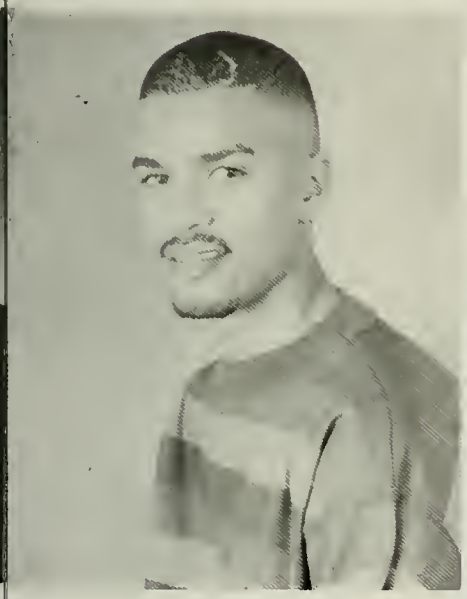

John H. Dodd

MATT & OPIE PEACE 2 KEVIN, MESS, PETE, PAUL, BRAD, RUSTY & ALL THE REST. #32 FIRST EVA! CLASS OF 92 THANKS 4 THE SUMMER! LATOYA & NESS THANKS. JAMIL — PEACE ROPA DON'T GET MAD. NC BUDDIES THE IDES OF NIGHTIME! TIP. BILL & BOB. PETE, MOM & DAD THANKS IZ TAKIN OVA THINGS IN 93!!

Danielle DeRoche

Thanks Mom,Dad,Sarah + Eric I love you! Holly — giggle, bang, WHAT? Michelle — "Keep Rolling" Sarah + Dawn B-ball '90 '91 Jean, Kerri, + Katie SISTERS FOREVER!! Bryan,Erin,Bobby, + Stacey + Bandos Thanks for the laughs! I love you and I'll miss you! Tree! Keep Smiling!

Gregory C. Dodge

Susan Dillon

John Doering

Heather G. Donnelly

Tracy — Ya know what we gotta do? Who Am I? The BOG. Boys of summer. You're still my browned eyed girl. Lisa — Are you alright? No, you're all done! I never knew you cared! Jess I risked my life for those POPTARTS! Jenna good luck! BARBS! I can go to work! DC — 4eva. Nate — happy now? Bye!

Sean Driscoll

Thanks MOM DAD SIS. Dave I told you. Keith your keys. *love ya Jamie* Look at her. Grey team 92 Lou Wrighto. Smitty have you tried the dip? Bri Justin Flags? W-Ball Greg.U2/92 Nate Josh Dana Jim. Scott OCL Champs. Emily art. Lucky dig Scully. Manx Wally. Thats all she wrote.

Nicole M. Dowd

MOM DAD CHRIS ERIK SUZ THANK YOU, I LUV U SO MUCH*DANA KARLA JOCE AL LAURIE I LUV YA*DANA MY O/HALF *NOSE DIVES, WICKED WET U292 KATIE H-J BUD TRACK — THANX DARCHE KEITH — RING? JIM — NICE CORNER SCOTT&JOE GREEN HARBOR CHRIS — THE MEMORIES R SPECIAL SUZ

Heather E. Durant

THANK MOM, DAD, & GAYLE KATE — BF, NIK — SOS, BRIANA — THE CATS WILL TAKE OVER, YOU GUYS ARE THE BEST! KC,JS,KM,MR,JK,MI,SD,MB,EF,DW,JS, ND,JB, AND ALL MY OTHER BUDDIES, I LOVE YOU ALL! *DROOPY* BARBARA BUSH '92 BEACHBUDDIES WHERES WALDO? X-COUNTRY, WINTER & SPRING TRACK

Jonathan T. Dowling

Thanks Mon. Dad and Bill for everything. Thanks to my friends, Jason, Derek, Peter, Phil, Eric, Chris, Jen, Shawn, Tanya, and Frank. Good times at the mansion when the folks were away. Dirtbike riding and concerts. Going out in the boat with Matt.

Lynn E. Esancy

Jimmy we're coming home. Ill never forget you! H.C. I dont know how long it takes, lets try. Dad, Jan, Deana, Ricky, THANKS! Jimmy, Clarkie, Sawla. L.F.,S.M. and everyone else — I LUV U GUYS! Lucy in The Sky With Diamonds PRONG BITES!! H.C. Your time is gonna come! C-YA

John M. Esposito

How can you fit 17 yrs. of memories into 265 paces I love you Nikki Jakie Mom Dad Good uck Dana Nate Josh Jason and everybody else rish in 10 yrs. I'll still know you.

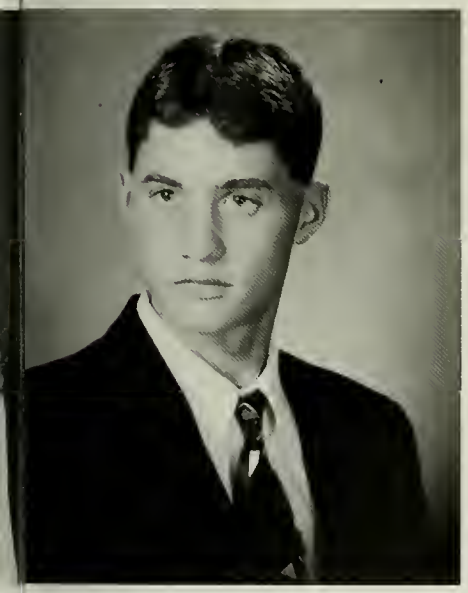

Jack M. Fairweather, Jr.

Mom Mike Dad Pete Lor Lin I love you all! SL Soccer#1 Jeff Bill Peter scrubs 4-ever Brian Austin Keith Dave Bret Chop gotta love those Golfflags! Shane Lou Jesse Wally David + Expos Mas ski w/Chris STORMY SUPER-SOAKERS URA MESS LIPSYNC THANX ALL!

Todd J. Estabrook

Ma + Steve I'm glad you put up w/me. Stacey keep a B-ave. Colleen I know you are smart Dad I love you.Marc #35 don't give up on HER — the brunette Thanx Heises my, 2nd family for the dinner — Kelly was the van red IT MUST BE PERRY#28 Kelly it's not TOOD

LeeAnn Farrell

Thanks mom, dad and Steve for everything. *Joe, I'll always love you* Good luck, Stacey, Kerry, Cheryl, Sian, Lynn, Tina, Jen, "Shot in the eye" "Spin around" Also good luck Vern, Nicole, Kelly, Jackie

Paul Fairfield

Stephanie Katherine Fay

Mom, Dad, + Mike, Thanks 4 supporting me! Cheri,Ricky,Bridget, Mike, Julie Thanks 4 being there! Ricky — its raining! Troupie my softball + soccer buddy! Julie — HAWAII93! Bridge — I won't tell if you won't! Soccer#17/ Softball FINALLY A CAPTAIN!

Jennifer A. Fenochietti

Thanks Mom,Dad,Brian,Nana,Grandpa, Auntie Mary. The Gang — Stacy, Lori,Jenn, Aron,Kerry,Mike,Dave, Dave,Joel,Heather, Mike,Matt. Thanks for being there Jim, Love Ya bro. Happy month — Mattt. Who's Happy? Rocky Point?Like me? Let's Laugh Guy King Nantasket Red Wagon R.side Hello?

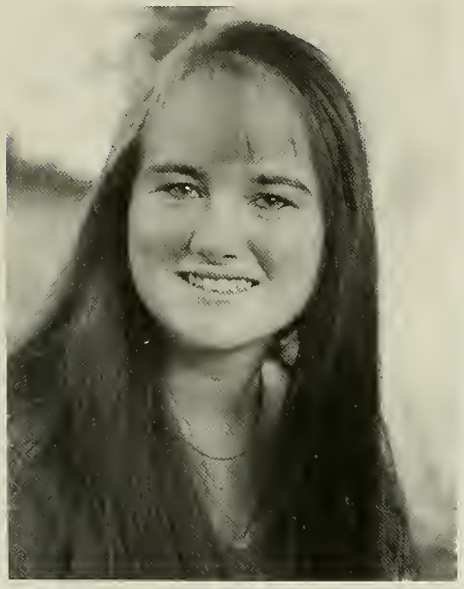

Andrea L. Fitzgerald

ThanxMum+FamilyILUVU! Dan,Tash +DaddyILove+MissU! Kate — WhatWere WeThinkin* BOSTON. Mark,loveu! Shaunie — OurOnGoinTalksInALG2! Billie,Erin, NBeth+Julie, GOODLUCK. Eric,My*SF* alwayz! Melis,StandByMe — Lee's!! Toya+ MJonesThankU4EVERYTHING! Mum,Thanx 4NeverGivingUpOnMe — ILOVEYOU! Class'93.' CHEERS!!

Larry E. Ferrullo

Wedidit co93*thanx Mom,Dad, K,Bob,Kory,Mike* Wreseln#1 Foot-B*Joelle, Wemadeit!YE! Bill,Eric,M&M! Yo B! It'sover. C-ya lata! Lifes just begun! *CO93 rules 4-eva! The real wrld! To all the Peons,? Take them away! Thanx for the memories! CO 93, rulz — Luv ya!!

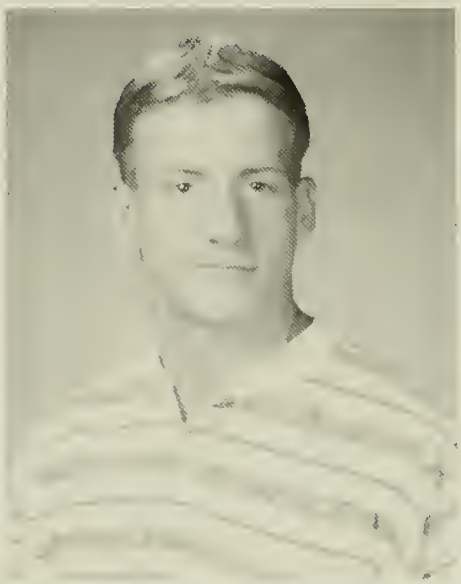

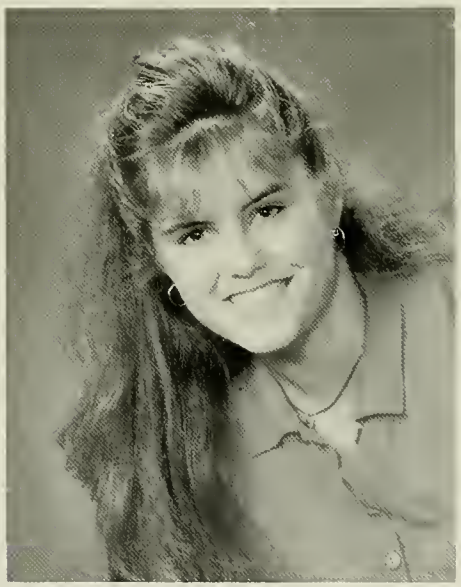

Erin M. Flaherty

MOM JOE MIKE I LUV U! PAUL I LUV +MISS U WITH ALL MY HEART! MARY LISA MICHELLE BFF*KEL*LYN* ANDY*ANDREA ILUV YA! JOHN — ILuv UHon — MICHELLE WHAT HAPPENED? JAN YOUR THE BEST ILuvU! TO EVERY-1 WHO WAS THERE WITH ME THANK U GOOD LUCK 1993 — S0 . . . WHAT COMES NEXT?*LIFE*

Scott C. Figlioli

Julie Flannery

MOM + DAD, JANE THANX LUV YA! Chrissy, Cheri, Heather, Gouda, Amy, Rick, Kara, Andrea, GOOD LUCK LUV YOU GUYS! *Matt* — I'm so confused!! WEED-WACKERS WILL RULE 4EVA *Marshfield* GK,EN,JM,BMx2. Shaunie wanna go to heaven? *STINKY SHOE ON RT.3* Thanks for the memories '93'

David M. Fleming

Thanx,mom,dad,doug,denise,and dayna, To all my friends, Mike, Mess,Morrisboys, Eric,Carb,Noons,Kory,Scoogie,Hency, and all the rest, keep the faith and never give up, VanHalen91, SL#12 Heart of Gold class of 93, I'd rather laugh with the sinners than cry with the saints. thanx mrs. Raff.

Kara K. Forrand

*JOHN — 4-EVA SPECIAL TO ME! TO ALL MY FRIENDS — THANX SO MUCH RUMMA & MURPH WHAT'S LIFE? *JH,KF,JS — SUMMA 90! SD,KW,EL — LUV U GUYS! SAQUISH SUMMAS! JIBBA! &FUDGE — GOOD LUCK! ERIC — STOP SMIRKIN! THE LANG'S *JULIE — CONFUSED? THANX MOSTLY TO MY FAMILY MOM, DAD,STEPH,JACKI — I LOVE YOU ALL! BABY3!

Emily E. Flight

Thank you Mom + Dad + M/A/P I love you! Anna BF Briana Kate Nik Kristen Jul Bridge Sean JW, SO, DS, JS, KM, MR, KS, HD Beach Bums 7 Dwarfs Heathers "VERY" Sing! The Rose Kate — roomy Weird rain! Blue Cahoots? Putting up the volleyball net *Track* Thank you Mr. Darche

Patricia A. Fuller

TRISHA*WEDIDITCO93* HSMEM *THANXSGANGLUVYAS* DB?SPAM? CHEER'n(MC)FB9/ HOCKEY*GOSL* TRIXIE* ZAMBONISTANDUP&YELL* MP* HH&PB*D* ROLAND*e*NY* GIRLSWON* SUMJAM92*ER*U'R#1* DAN*THANXFAM* TillTheEndOfTheRoad* GLGIRLSOF94

Robert J. Flynn

Hockey fan 4-eva. Congrats class of 93. Mark were are you? Scav.Hunts Mike,Eric,Matt. What happened to the magazine? Leigh get a job! Jay — Mike love ya guys. Sarahs,Jesse, Jen,Jenny,Leigh friends 4-eva. Eric,Andy, Dave Youth group U-r the best. Mom,Dad, Michelle thanx.

Joseph M. Furtado

JOLI,SCOTT,RICH; DEE,DAMON,BRIE, MIKE,BILL, IF I MISSED YA DON'T WORRY!!!! THANX TO ALL TEACHERS, MY FAMILY I LUV YA KEEP IN GOOD HEALTH + WEALTH, HA, SCOTT NIKI + DANA JOLI, ALMOST THREE YRS. I LOVE YA!!!!!

Kelley M. Gately

MOM,DAD,KATHY,NANA,PAPA, I LUV U! CINDY,JUDY,DAVE,THANX! ANDY — THANX GEORGE! LISA,MISSY,LYNN, ERIN,MARY,SUE, YOU GUYS ARE THE BEST! INKY.ALWAYS AND 4EVA! SUMMER OF 89,91! HULL MEMORIALDAY 91! JULY14, THE RAIN. CAMPING92, CHEERIN! YA BLINK AND ITS OVER!

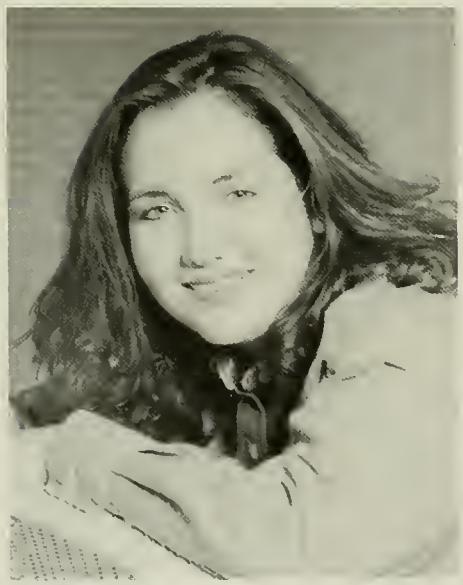

Jacquelyn J. Gill

Thanks to my family — Mom,Dad,Karen& Jaime, I luv you. Chris — Love ya — your the best! Good luck in school, I'll miss you! Erin, Joe-lle&Katie — let's keep in touch, Thanks for being there guys! Tracy&Brian — my buddies. Remember the good times & Good luck everyone. It's finally over

Richard S. Giblin

Dana R. Gleason

WELL ITS BEEN REAL! GUYS DON'T STOP +HB SUGAR SUMMER 92 MY PALS MATT GREG JOHN SKIPPY LOU ANTHONY DAVE MIKE KEEP ON PARTING! DS I WILL NEVER FORGET YOU! JM WALLY IT STARTED AT MY HOUSE MOM+DAD +DAVE THANKU FOR EVERYTHING I LOVE YOU LATER GUYS C-YA

Richard J. Gilcoine

Louis & Clark the Great Expedition. The mighty caravan. Brett you super freak you. Killer Mom. Like my weave? Ja-Jeepn'. Swank. Montego

Amy L. Goodrow

Robert M. Grady

Thanx Ma Dad + Karen 4 all the things U have done. Good luck in the future David. Thanks 4 the times Tim,Dan,John,Con,Slap,Bri, Jeff,Blaine,Kev, Hey Web Wanna go camping Mess Mop the Floor Squinta eat some veggies Ant III buy the ice Wright.

Keri A. Hackett

*Mom, Chris & Stephen Luv yas *BETH my 2nd half, thanx 4 all the memories T & L luv ya. Dave Special to the Mazz. fam. Sum. of '91' (THE GANG) S-fest, ropedippin, Betsy + Crook = the rulz. Ja thanx 4 everyting!! "Wonderful tonight" *TIGE* 5/19/92 "I'LL BE THERE" 143 ALWAYS

Lisa M. Green

MOM,DAD-N-MY BROTHERS UR MY WORLD — THANK U! SHERRYL UR THE BEST — GoodLuck — NANA,UNC — ILuvU! JULY14*TheRain4Erin — TrueFriends *ALWAYS*LYNN — TheBestOfTimes! Missy MyBlondeTwin — LuvU! TO THE BestOf Friends — Kelley — ThruGoodNbad *ANDY,MARY* FryGuy — SCOTTY — THE MEMORIES R 4EVA

Joshua C. Hall

ITS OVER LV,PB,JD,MR,LC WHITMAN CREW, NABBED BY 5.0 W/JJ,BK OLD SCHOOL PLYMPTON THANX MOM,DAD,PAPA GRANDMA,JEN X-TRA THANX ELAINA I LOVE YOU, "OUR" SCHOOL. VAILS BOULDRYS LOU FAUST-INOS TASTE THE COLOR BLUE, FUNFEE SOUL SO MUCH FUN W/ ALL OF YOU

Kendra L. Hackett

ItsHere, WHOA!Michelle, 10yrs&4-everB/F — Thanx4everything. GinerB/F/FCR&JCb CarefullIworry2much. MattGregDanaNate — amemberTheGoodTimes TonySteve Budha Etc. *UguysRtheBest 89-92Cassie's 10-31-91&NY'S *memories* ThanxMaTimCarrie KeithieKerriRitaBill&thePezzellees. Iluv Udaddy!

Robin M. Hammond

ToThoseILove: TenMinutes/ StargazingIn Shackles/ Mrs/ PitQueens/ HomeOnParkway/ CreativeCakes/ BeltbuckIe/ PumpkinSeeds/ SneakerBall/ Coloring/ Tracks/ RedNails/ LookMa/ Toothbrush/ Gazebo/ Cookin' Chickens/ ScarecrowAndTinMan/ MyHappy FunDad/ PostToasties???

Eric P. Hanssen

Thanks — Mom, Dad, Bryan, and Nana — Matt, Mark, Kristen, Mike, Flynny, Wigs, Austin, Mr. and Mrs. C! and Everyone Else! SLMB 89-93 — The Drum Line, Jazz Band, Musicman, Mikado Phillie 90, NY 91, Scavenger Hunt! Matt — Wadaya Crazy? Whip Cream . . . Beach BBQ, Hasta!

Brian J. Hassett

THANX TO MOM,DAD,KEV, ROPE DIPPEN 91 KH BM BS MC. TO THE U.D.P. TK MR GO ROPA JK MN DM PT LF MONTREAL 92 JM U2 92 FOOTBALL #11 LIKE MY WAGON? IRISH #1 EL BS GOOD LUCK "BATH TUB" CM + PH THANX FOR THE B's CHICKEN FIGHTS IM OTTA HERE, PEACE.

Meredyth A. Harris

Luv Ya mom,dad,Toby,&Missi I couldn't have done it w/out u! Caroline B/F/F Florida '92 Thanx Mr.Steele&Mr.Schneider Soccer #4 Sisters '92 Capts '92 T.M.&J.S. B-ball Capts '92 K.O.&A.K. Dave u won't win! Hey Fernando (R.G.) Preschool gang T.M.&D.M. Thanx 4 the memories!

Amy E. Hawkins

Let the SUNSHINE in! As I look into the future I remember those in the past who got me there: THANKS Mom, Dad, Brad, Ned, Nan, + Gampy! Friends CC, GD, SS, MF, GG, BF, AP, DM. I LUV YOU GUYS! NewYork, Scotland, Drama, Speech, Oh Mikado! CARPE DIEM!

Stephen E. Harris

To all the dreamers inn the pond may Athena bless your quest for leafy green vegetables. As for the rest enjoy your grey sludge. As something may have said "je'oy." Good Luck in the afterlife — Sven Willowisp

Linda P. Hayes

mom&dad your the best thank you — joann we're off to seek the grand hiway, venice summers. thanx to friends for being there. karl we'll find our palace of exile w/ a feast of friends inside — jim could be they're waiting. "what is done out of love always occurs beyond good and evil."

James S. Healey

Thanks for everything Mom&Dad, I love you. Guys, we made it fun. THE NOVA — Boghunt 92. Nate,Dave,Sean,Smitty, Marty,Keegs, Greg — thanx. Where? Bri's — Lord Stanley. Noel, thanks for all the good times — U2 92. Lynn — **SL Tennis**New Seabury! Warrick, where's the music? CU Lata.

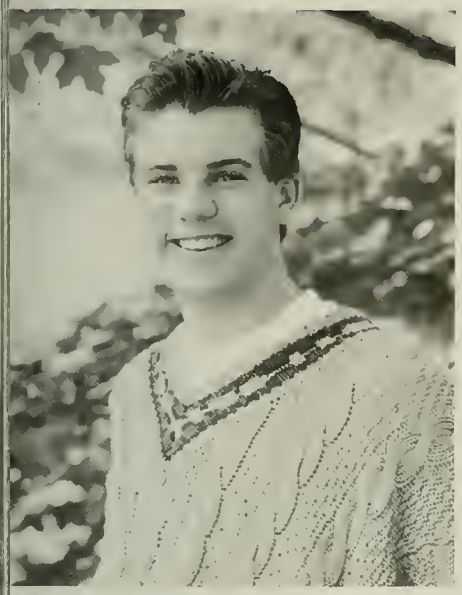

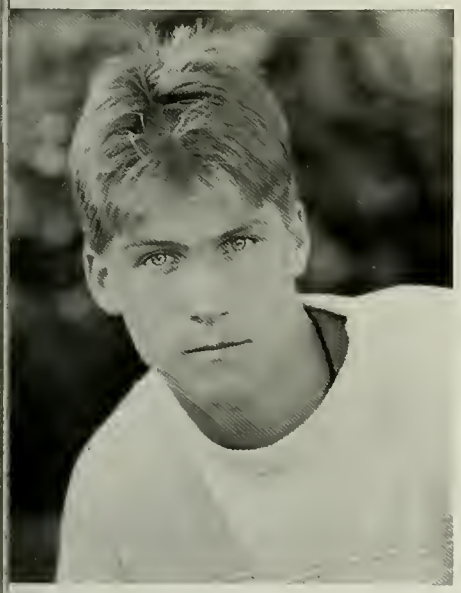

Jeffrey S. Hentschel

HENCHY S.L. SOCCER — #15 — THANKS — TO — MR. J. AND — MY— GOOD — FRIENDS — FLEM — ANTI — KORY — CRICKET — NUBE — DREWBOY — BUGBEE — GUIG — VAN — HALEN — CONCERT — WHO — DRANK — MY — COKE? THE — MALIBU — MONTE — AND — CIVIC — ALL — GONE! HENCHY — THE — STUNT — MAN — SAT — NTS — AT — DEBS — THANKS — MOM — DAD — KATHY — KEN — CLASS — OF — 93 — HEART — OF — GOLD

Marc E. Heise

Thanx Mom,Dad,Eric,Brandy. Tom/as KP Homey, signs,netting,highway games. Kelly you might have saw red, but not in a van! Football92#35,76,28. Thanx coach Watson and Turles. Volleyball HR buddy MD,DD, CW,TJ,EV and JO/MANDA, thanx 4 making it worth WILD! BUDULA BROS FLY HIGHEST!

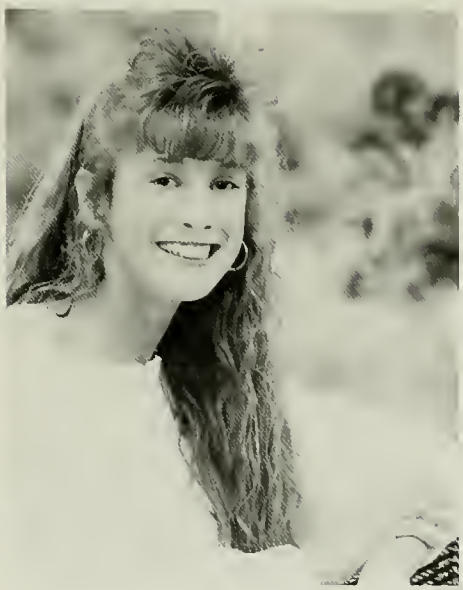

Marybeth Hoder

MATT I LUV YOU 4-EVA! 2/14/91! Erin Lisa Shelle B/F/F! Lynn Kelly Andy We've had so much fun 2-getha! Amy + Andrea We're finally outta here F/F! Jacqui B/F/F! MH KK CK CR TT Thanx 4 the memories guys! THANX 4 EVERYTHING MOM DAD + SCOTT! I LOVE YA LOTS! MATT THANX! YOUR THE BEST!

Kristen D. Hennessy

Dunk — Never give up — I love you. Juanita,Shep,Sue,Noel,Karla,Joce, Dana,Nick — Luv Ya!! *TRACK* Michelle& Katie* Robyn — BF — New Orleans '91, PA,DH,JD,DB,JK,JB. Prom '92 OH WHAT A NIGHT! (I barely . . .) Darche&Ms. Walsh — Thanx. Mum,Dad,Kerry — You've been great — Thanx to you — I MADE IT!!

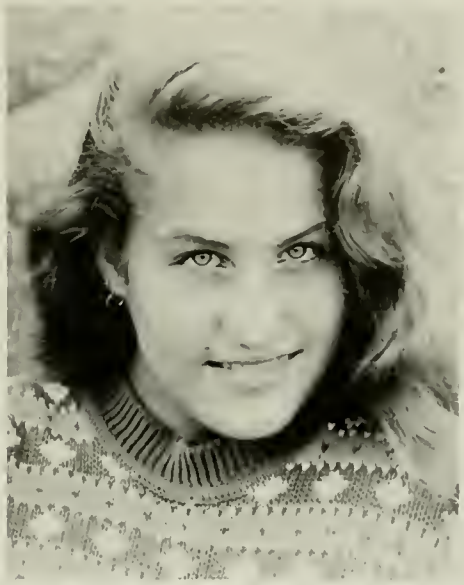

Jamie Hogan

Karen L. Holloway

JIMMY I WILL ALWAYS LOVE U. I CAN'T BELIEVE OUR WEDDING IS COMING UP SO FAST. 8-28-93. JOYCE, JILL & JIMBO YOU GUYS ARE THE BEST. TURKEYS! THANKS MOM & DAD LOVE YA. JIMMY YOU DON'T HAVE TO WAIT FOR ME ANYMORE, I AM OUT!

Bridget M. Hogue

I want to thank my Mom and Brian and my friends. Kevin my little monkey. Lori UW shopping. Aimee Footloose, hired & tungery. Tracie piggietoes, HA! Roger P&B, AT&T. I love you all. You've always been there for me.

Jennifer E. Iacovelli

Thanks Mom, Dad, Amy & Dave. I Love You! K-Country #1. SophConn — Juliet/Katie. Darche — U never lost faith. *Hennessy* You've always been there for me. Kerrie — For Once In My Life, I'm Speechless!! Thanks — KB, KH, NS, JS, MR, JW, JB. And I Almost Forgot . . . Pete.

Jeffrey R. Homola

Michelle L. Irish

Mom Thank you for everything — I love you with all my heart Bill Linda Dad Patty — Thank U Scott Taylor — Good Luck Kendra — What would I do w/o u? Steve Tony Jim Artie I love u guys MARK Matt u r my brother Jeff — my locker buddy To the rest of my friends and family — Peace.

Michael Irving

Thanks mom and dad for getting my act in order. Dana Pelland I will love you forever. Thanks everyone for 6 years of fun. It's had its ups and downs but it was worth it. Thanks alot Silver Lake. Spring Track Captain '93 "IRV"

Tina M. Jameson

THANKS DAD — MOM — PAM AND FAMILY I LOVE YOU ALL! THANKS TO JA, BS,MI,MH,LF,ETC. JENN B/F/F! — K — 8/10 DAVID "DIDO" C/W RULES MICKEY MOUSE RULES! CHRIS *2/19/92* I LOVE YOU AND WILL NEVER FORGET YOU! CHRIS IT IS RAINING OUT! PAM I'LL ALWAYS BE HERE FOR YOU. BYE S.L.!

Laurie E. Johnson

Mom, Dad, Nana, Papa, Thanx for all youve lon for me. I Love You! Eric+Joel, Your the best! Nicki, Alison, stay close as I know you will. Chris* 3-9-90 Thanx for all you are. "After All" I LOVE YOU! Lys, "Padding" Mr. S+Pete, Was It GOOD? Madrigals+Chorus, LORD, I love You.

Nathan R. Jerome

Thanks mom and SL. Thanks guys Brian Bugbee Dana Dave Espo Greg Jim Josh Jesse Justin Keith Lynchy Lou Mike Murphy Sean Sheppi Smitty Scully Wally and the faculty Woodworth Scott and Rizz. Maine U2 Chapes. I'll miss you most of all scarecrow. Thanks René.

Melissa E. Johnson

Thanx to family & friends — I luv u all — Mixer, Monroe, Tazia, KH-n-JT, JO-n-EM good luck! Andrea memories to last, Stand by me; Sara thanx for everything *Celebration* Jen, Steve, Ozzy '92, Jenga/Melba ff No More Tears . . .

Billie Jean Johnson

Thank You Mom and Family, I Love You. *STACY* love and miss you. Denise, since 7th. Leesha, WHAT'S THAT BLUE THING DOING HERE? Jodi, love ya! TJ, Andrea, Deb. Europe Leesha? Thanks to all my friends, Good luck in the future, I wish you well. Meow Meow!1

Kristie A. Jordan

Mom, Dad, and Erik, I love you all so much!! Thanks for all your love and support. Amy, thanks for being such a good friend for so long! B/F/F Corie, it's cold! Mel, remember Gua and Mr. L.! Bubba, does really work? And everybody else, KW,WM,CR,AK, KEEP IN TOUCH! PEACE!!!

Jeffrey C. Joubert

JACK, CHOPPA, BILL, PETE, DAVE, THAD, KEEGS, JEFF, JOHN. DAWN MY #1 SIS.S.L. SOCCER #1. THE PINTO. JACK, BAD SHIP, RED CROW, NORMANDY KEN THANX FOR EVERYTHING, GOOD LUCK, MOM, DAD, AND STEVE I LOVE YOU, THANX FOR ALWAYS BEING THERE FOR ME.

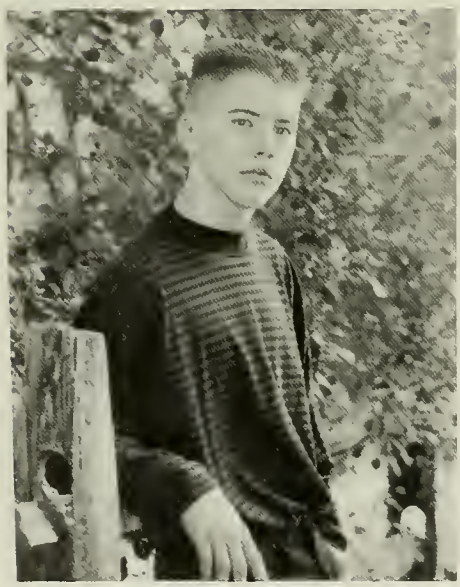

Timothy S. Keefe

Thanx Mom Dad JJ Dan — Good Luck to all my friends Roust Bri Ropa Greg Beth John Pete Matt Danimal etc Ropedippin91 — A Bee! MontrealRussU292 How do we get home? Bri — Monkey! Thanx Chris/Pattforthehelp — THANXFORTHETIMES

Christos N. Kapoutsos

Thank's Mom for staying w/me all the years, and dad. To all my friends, J.S., C.C., M.C., M.N., J.F., L.E., Vinny, Linda The fort. What a long strange trip it's been. Heather I LOVE YOU! Don't forget *the park*. Jessica DON'T EVER CHANGE! Good times — Bad times we've all had our share! LED ZEP

Justin M. Keegan

MOM AND DAD, THANKS FOR BEING ON MY BACK. I'LL APPRECIATE IT. GOOD LUCK DAVE + JIM. LESLIE 11-15-91 . . . WE'VE GONE THROUGH MUCH, I HOPE THIS DREAM NEVER ENDS. I'LL ALWAYS LOVE YOU. NIK, THANX. KEITH, THAD, MAT, JUBES, BRI, SMITTY, SCULLY, SANDY, DAVE, GREG, JIM, JOSH, LORD STANLEY! BOGS 92

John M. Keaney

MOM — I MISS YOU AND WILL ALWAYS LOVE YOU: Thans Dad, Nana Jamie, Steph, Jen, Justin — I LOVE YOU ALL *Renee — Did U think it would be like this? ROPA — The Tower, Pete — Klink bro, Opie, Keefe, Noons, Todd, Roust, Hassett. The ride is over, yet just begun — GOOD LUCK CLASS OF '93! Thanks for all the Memories!

Michael J. Keegan

"20th verse same as the 1st." Hi Matt Dave — Dave, Jenn Kerry Jen Stacy Aron Joe Erik, A Band? Riverside Rocky Pt. — Weird Wheelin — not something I wanted 2 touch — Yea! I'm a Dragon Detective — Bananas Cake + Meat — Awesome! Do that again, thank you! I love u and always will.

April M. Kelley

Luv Ya Mom Dad Bri Jeff & Lyss! Elmer Where R U? Oh What A Nite! Skifest Name That Cow Calvin&Hobbes Me,Spastic? There Goes Jack! Elephant Shoes Roots Hed Kerrie Sue Tree Kim Wen CN MM MR CR EM MC Thanx 4 the Memories! Smile It Improves Your Face Value! Stand By Me YIKES!

Kimberly A. King

GOD, I love You. Lady — Pa, Thanks, I love you guys! I Love You Eric. You are the best. Duck, Di, and Rick "How is that muffler?" Erika, It is finally over. King Twins 4-eva. MB, TD, KD, CA, CH, AR, U guys are great! Chad where is my coffee? Mandy + Nik, I luv u guys. Renie, Thanks a lot. Wish me luk.

Briana L. Kelly

Mom + Dad Thanks For Everything. Spain Two Years In A Row! They Were Times To Remember. The Car, Heather: Gossip, Emily: Walks Around The Block, Anna: 42 Cents, Gretchen: Plymouth, JB: The Couch, JK: You Were The Best Neighbor.

Michelle L. Krakowski

"Shelly" — Thanks Mom & Dad. Thanx John, Linda, Karen, and Dave. Thanx Blacky — Joy — Vicky — Beth and Cal for being there when I needed a shoulder to cry on. Thanks Mr. Malone! Welcome to the world Michael Lawrence Durfee. Thanx Bryan — love ya — 6/3/91. Rap Rules Thankx Lauren, Heather, Sonja & Sharon.

Kristopher L. Kelly

Thanks to my parents and family for the support, to the guys down the nook, the party will never end, and to the Plymouth crew — remember the Canalside Motel, c/ya at the rope swing! A.J. the heartbreaker — I surrender.

Thaddeus S. Krueger

Mom & Dad. I luv ya lots. "Laughing boy." This is a bad scene. Diazo. "Hey guy!" Skateboarding is not a crime! Mozes & Oliver. Summer of 92. The Red Falcon. The Powermonster. Courtney I luv ya. Niki,John, Darren,Justin, Jim,Matt,Nate & Mr & Mrs. A. BYE,BYE!

Karla Lacivita

*Memories R kept 4eva! Dana Nick Al Joce, luv U girls! BEST OF TIMES*wickid wet! Larth! do not nter. CHUTE!bye Cheerin Gang, 91-92capt. .Love Cape Summas, shootin*s. Thanks Mom Dad risB/F. RS NS KH SR Mark thanks 4Bin there! *DAN* Never could forget you. '93, its been fun CYA.

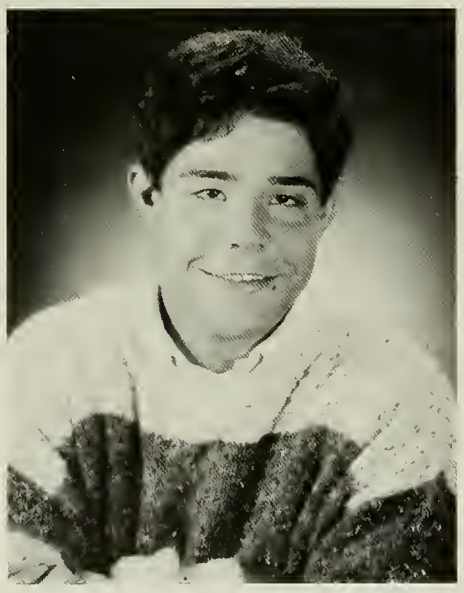

Nicholas J. Lanzilli

"and to all my friends, you've been the best to me. Soon will be the day, when I will pay you handsomely. Broken hearts are hard to mend, you know I've had my share, but life just carries on, even when I'm not there." — Big Audio Dynamite 2 — Thanks Mom, Dad and Katie. Love you all

David K. Lagerblade

Thanks Mom, Dad, Eric and everyone else for everything. I'll never forget all the new friends I've made at SL. Philly 90 Scotland 89 & 92 — cookie clan forever. SIMB PERCUSSION RULES! OUCH! Ski country here I come. That's the news and I am outta here! Good luck class of 93. C-ya!

Aimee T. Leahy

Thanx mom&dad 4 everything! I luv u Scott&Doug&Gram! BR BH HW Goofy TA DS MC&SO BH my sista luv ya! My Girl! HS memories CHORUS&DANCE Thanks Mr&mrs D I Luv u LUV U JAY — ALWAYS (PL&Christos) up on the roof! Be good 2 eachother we're all we have!

Tiara L. Landry

*RICHIE*5/4/91, YOU ARE VERY SPECIAL TO ME, I WILL ALWAYS LOVE YOU. MOM + DAD — YOU HAVE DONE SO MUCH FOR ME, THANK YOU. RENEE DEE MO ROSE — WE MADE IT! WHERE DID THE TIME GO? JUK U BURNT MY EYE — KFC. RENEE SUMMER OF 92! HEY WHERE'S OUR GROUP? GOOD LUCK YOU GUYS. SEE YA SILVER LAKE!!!

Heather M. Leary

Thanks Mom,Dad,Kris, & Col. Kidnapped in Hallmark VT Elmer, Pringles, Skifest "Oh What A Night" Let's jump off a bridge I have no clue State Troopers The carousel Rafting Are You Feeling Froggy Thanks — Tree,Ape, Sue,Eric,Molly,Melissa,Wendy, & everyone! "Paradise"

David J. LeBouef

hanks,Mom,Dad,Scott. and Jon Sean be like Mike! Greg(MEATLOAF) Smitty,B. Cheese. Keith — TAKE OFF.AYE! Bri. what party? Nate Jim Dana Josh — U2/92 Dennis love it or leave it. Bugby — Nice Dent — Scully Fisher Dives! Keegan. L.S. REMEMBER: Scussett (3-B n EFFECT) Flags? BOGHUNT '92

Theresa M. Leydon

kifest 90 91 92 Paradise Hallmark, VT w/ lmer State troopers I JUST DON'T KNOW! Austin — Always a part of me Remember each, drive-in I still don't dance!! *DAYS* tyle is everything Thanks Leo&Mel, Mom&Dad Hi J&C, J&A Sian — You're everything! R U FROGGY? Springsteen Cougar Beatles

Douglas Letourneau

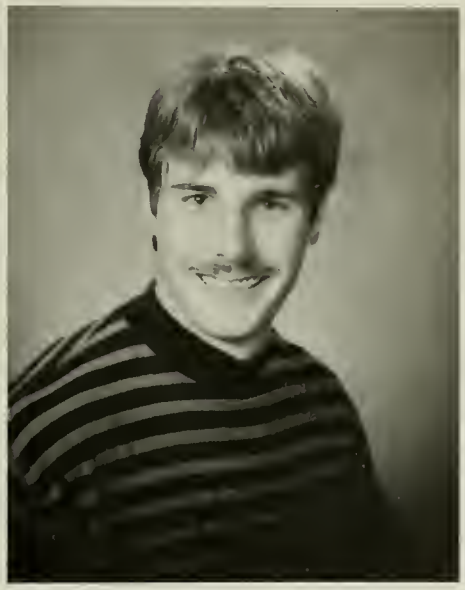

Bruce D. Lillie

Bob, Ish, Jason S, Jeff, Keith, Matt E, Matt B — it was a blast! X-Country team; over the years it's been fun. Mom, Dad, Matt — I love ya. Jay & Joe — It's been a long road, but we made it. Thanks to everyone else that made it enjoyable. Go Red Sox! Bye.

Joanna M. Lewis

Mom Dad Kev Paul I love you Thanks to the Kennedys Hunnewells Chaplics my little sister Karen and Roxanne Kris Stac one more year JP SM KM keep in touch Ant set your dreams high and follow them CLAYTON Gerry thanks for always being there Vernisha your a great friend Camp of '92 DONT QUIT

Stacy A. Linn

THANKS MOM, DAD, GRANDAD, GRAMMIE — DOT, AND GRAMPIE FOR ALL THE SUPPORT AND RIDES. BRIAN GOOD LUCK IN THE NEXT TWO YEARS! CHRIS YOU'LL ALWAYS BE IN MY HEART. I LOVE YOU! FEBRUARY 17, 1991. EW DON'T FORGET ALGEBRA CLASS. CN GOOD LUCK WITH TOP GUN. MT, SB, KB, GOOD LUCK!

Matthew J. Lockwood

G.C., The money man. B.C., Never could keep a beat. M.R., Blind as a bat. S.T., Only 6'2.5", A Baseball Fan. Vermont. Always remember Brett's Alpine, Boot Camp, Trust me, Isuzu, Astrottery, Campin, and Hoseph. Never forget The Bear, and Chuck's diet. Good luck to the class of '93.

Richard L. Lynch

We're outta here, and even though I've had so much fun I'd still like to thank my parents, my teachers (especially Mr. Lunny, Mr. Hathaway and Mr. Medieros) and all my friends who stuck by me. To Dan and Chris. Party on! To Scott. Give it up! To Barry and Pino. Your perfect for each other. And to the rest Senior year 93!

Holly J. Luther

Thanks mom, dad, Lynda, Ray, Scott, Betty, CN,CR,DD,KW,SB,WM, for all the fun times we had. It's been a blast for the past 4 years! Bye Mrs. Pejouhy & Bando's & Dramatist have fun! & for all the people I didn't put in! I'm sorry! Remember keep laughing.

Renee M. MacPherson

MOM — ALWAYS BEST FRIENDS! DAD — FOREVER YOUR LITTLE GIRL! CHUCK & DENISE YOUR MY INSPIRATION! AIMO, WISH U WERE HERE, 12x5! I LOVE YOU! MICHELLE&MARY REACH FOR THE STARS! JOHN THANKS FOR PUTTING UP WITH ME SILLY, YOU'RE MINE FOREVER!! TO ALL MY BUDDIES THE SKY IS THE LIMIT . . .

David B. Lynch

THANKS MOM DAD JAMIE SEAN MICHELLE + KATIE JACK + CHOPPER MURPHY WALLY JESSE + LOU CHIG EXPOS POSSE BUGBEE THE MAGNET LAKERS WRESTLING LIP SINC MR. SILVERLAKE I DIDN'T DO IT!!!!

Scott M. Madden

Thanks Mom, Dad, Kelly, Michelle, Nana + Papa. Green Harbour 92/Nikki + Dana. Nice right Jim! Joe Dana, Juliet the best friends a person could have Thanks. Thanks Mr Arietat Mr Knight 91-92 OCL CHAMPS! Thanks Mom + Dad I love you alot. Thanks for everything. SL HOOP Sean/Marty/Wright.

Wendy K. Malone

Thanks Dad and Eileen. Lori, friends K — Eva! Bubba, Ape,Tree,Hed,M&M — thanks or the memories! Corie = Maine. Kerri, don't rip. I'm Gogo the dodo that's all you need to now. Roar! Toronto, cow, we love it! O What Night! R&R, dancing. S&S rules —

Keith R. Martel

ad,Mom,andShane I Love You! Keeg thanx, cull Cook,Dave7.5 Sandy9 JH NJ Horm Bri OGHUNT DC WM Stimy DL JD Cam13yrs - 2Nik DW LM AP Tam — NS Droop JS 2KC m — U2 XC Track — Darche your the best! hank You God!! "It's the end of the world as e know it and I feel fine!"

Angelique Manduca

Mom, Dad, Martin, Karen, Thanks for everything. I could have never made it without you. Jen, Stef, A, I luv you guys more than the sun that tans me. Thanks for all the memories and support. *BRUTUS the Rottie* Kareoke Parties! How ya doin? Best Wishes Class of '93'

Susan M. Martin

MOM AND DAN — THANKS FOR EVERYTHING. *9-16-89 TIM YOU WILL ALWAYS BE IN MY HEART — I LOVE YOU.* THANKS FOR THE MEMORIES, KELLY,KELSY,DEB, BJ,JENN O, ANGIE, AND ANTHONY. ODONNELLS,JILL,MA — THANKS FOR BEING THERE FOR ME. ALL YOU'RE THE BEST. GOOD LUCK CLASS OF '93.

Ismael Manuka

93! Thanks to: Mom & Dad/ my 2 Sisters/ Friends. Keep in touch Class! It was fun SL: P — K!LAKERS! *Pro-Con*90-93*NY,NJ,FL, Italia, Belgium! RJ: Marshfield's COOL too! M + S Thanks for your help! Everyone else: Thanks and take care. RSC Anderlecht. See Ya!

David M. Mascio

MOM DAD I LOVE YOU GUYS CHRIS, JOE. YOU'RE THE GREATEST! BILL & BETSY THE PINTO. HEY FLEM. JUBES NO DUDE #12. JOE & ERIC TOMATO WARRIORS. SUPER TED OUT OF CONTROL SUPER "K." DEB YOUR THE GREATEST. THANKX FOR THE HELP. SOCCER RULZ NO MATTER WHAT #14. "THE END FINALLY."

Bethann Mazzarella

Thanx Ma + Dad — luv U so much! Dave my best bud always! Mark + Mike luv U guys. Keri, my other ½ — thanx for the good times — U&Crook — dont 4-get the rulz! Summa 91: S-fest Rope dippin — Tim Bri2 Ker KV RA PR&all THE GUYS — thanx, Hackett family — luv U2. JLY — See ya class of 93!

Danielle McCarron

Mom & Tom you mean the world to me I LOVE YOU! Thanks for all you have done for me YOU'RE THE BEST! To all of my family I LOVE YOU GUYS ALOT! Diane your an awesome sis and b/f I LOVE YOU GOOD LUCK! Kara redlight STOP HA HA! Kimm wheres your muffler? Sara Ben Jas Andy Samp Kerrie B/F/F, And everyone else WE DIT IT WE'RE OUTTA HERE! "93" GOOD LUCK

David J. McCallum

I would like to thank Mr. Malone, Mr. Goggin, Mrs. Shea and Ms. Gazzola. But most of all I would like to thank my MOM and DAD. Good luck Chris, you have been a great friend. Good luck class of 1993. See you in 2003. Thanks Mark and Rob.

Stephanie A. McDermott

Thank you Mom,Dad,and Ang. I love all of you. Alex Good Boy! Hill's and Krueger's Thanks for everything. April is it Ben or Ken? Katie, you're the best, I'll always be there for you!! Jill,Jessica, Jolene, & Joanna Thank you guys. Everyone in Culinary Thank you for everything. Love you all and thanks to everyone. Nana,Papa,Nanarun, and Popie could not have done it without you.

Kathleen A. McCarey

Thanx Mom — U R the best! Dad — U R in my heart! Sean, Jamie,Ryan,Jacqueline — Luv Ya! Jolene,Steph,Heather — Thanx 4 being there. Joanna,JoElle,Jacquie,Erin, Barb — Good Luck! Jolene — nickerbaa! Heather — Kiss/ Kiss/ hahaha! Joanne — Blo'91. Thanx 2 my family and all my friends — Luv Ya!

Donna L. McGarry

JELLYBELLY,SUN,BBHILLCREW BABY — HOP — FROG! ELMO! WHAT'S GOOD MEAN? POCO RIT. HEY JB LOOK OUT 4 BLUE VANS! COWS + PIGS=MOINKY. MADRIGALS, CH, PN, GET NEW SNEAKRS. FL,VA, NYC. HQ,MH,LH — M — STANDS AND CUBBLES. GET ROY OFF NOW! MOM,DAD,LISA,JULIE,POOCH, MOM2,POP,LUV YA. HEY — JELLY

Christine M. McGonagle

This is it! Thanks Mom and Dad and Mike for everything. I love you guys! JB, CN, WM, CR, AC, KJ, MC, DV, ML. Good Luck Class of '93!

Amy B. McKee

hanks for everything Mom and Dad, I love ou guys. Candy, thanks for being a great riend. Friends you're the best. Melissa, enee,Jen,Michelle and everyone else. The lique. — JL. Infatuation. Gray Poupon? ickie you have been great, thanks. Rudy, the emories will last forever.

Kevin T. McGuiggan

THANXS TO EVERY ONE THAT HELPED ME GET OUT, MOM,DAD,NANCY, AND THE REST OF THE FAMILY. THANXS *KATIE,PETE,ANDY, JEFF,BOB,THE GUYS, AND THE REST OF MY FRIENDS. THE OLD SCHOOL WILL LIVE ON. PEACE, I WILL ALWAYS BE A FAITHFUL, THANKS TEAM #32/23S

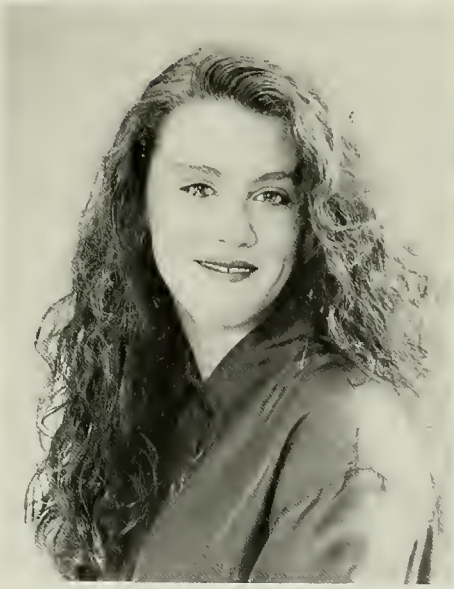

Lori J. McKenna

Jim I'll always love you! 8-26-90 Bridget the only one who can understand what I'm saying. Stacy Fla. Jennifer. Wendy friends K — forever. Jen O. Mom, Dad, Mrs. and Mrs. H — Thanks for everything! Summer of 90 and 91. The T/A and the Monte*.

Barry C. McKay

Mom & Bob I can't thank u enough 4 all u've done! I Luv U! Shell I Luv U, I want U 2 B with me 4-Ever U mean the world 2 me Kitten. Rem. our date in 20 yrs. Duke I'll never forget you! "Wish You Were Here" Ben I Luv Ya! Becky & Ron I Luv U Guys! Good Luck SLAM!

Leslie J. McKinnon

Thanks Mom,Dad,Julie&Charlie Luv ya *JUS* U R always in my heart! The 4 of Us — Kathleen — Wonder! — Sarah — The tracks — Julie — UNH! Nik my little friend — Good Luck Coley! Track Capt Thanks Darche for your dedication. To my friends — TM,KC^2, BS,CS#2,BO,KM — Memories will last 4-eva!

Molly E. McLellan

Keep SMILlNG! Thanks to everyone — Mom & Dad; Eric I will always love yo! Melissa best friends + rivals 4-eva! — Tree Austin April Wendy Heather Sue Matt — Good Luck! Remember me Always! "Knowledge is Power!

Kathleen M. Means

Thank you Mom, Dad, Donna, Kathy, and David, Bob, thanks for putting up with me for the past four years. Special thanks to the Guidance Department.

Daniel L. McLeod

Thanks Mom, Dad, Jeff and Kim. Thanks to BS, EL, PT, SC, GO, PH, ES, MR, TK, BH, JK, MN and the rest of the crew. Lakers hockey #11 football #52 we did our best. Parties at Lang's, Ames cottage. Don't worry I won't get lost again guys! Sorry about the toe Brad! C. Crawford to u U2in92.

Tracy A. Melville

Thanks God! Mom&Dad — thanx for being there! Amy — whataHoot!!*Marc* You're all spcial 2me! My Friends — Kristen B/f, LM,SO,JW,GW,NS, K+J — want2 go fishing? M&D Pres.buds! Ryan Nice Trip! OF — soccer sisters "91" cpts "92" J&M #5 (Thx) Mr. S&Darche Good luck to the future!!

Katherine McManus

Mom,Dad,Chris thanks for being there I Love You! Dawn friends till the end! Sarah Watch out! THE FORT LIVES ON! Joyce I'm a train! MB KB JG KD TO, can't forget you guys So many memories! MB,DD Remember SISTERS are forever SL Tennis #1 "THE CLIQUE" Sarah let's PONDER that!

Eric L. Merithew

Thanx Mom, Dad, lisa, chad I Luv U Molly!! Melissa,Sue,Heather,April,Matt,Tree, Austin,Cathy,Wendy,Mike,Eric, and the rest it's been "Paradise" been GREAT Bill,Larry,Joelle! MICKEY,SOCKS, and FRIENDS always! years to remember! GOOD LUCK CLASS OF '93!

Ryan T. Mignosa

MOM,DAD AND MEREDITH THANX FOR THE SUPPORT, ITALY#1 I'LL ALWAYS REMEMBER VOLLEYBALL W/MOBIL CREW AND THE BUGBEES. OMELETE FACTORY W/TRACY,KATHLEEN "I LET YOU WIN," APRIL FOR BEING THERE, THE HIGHWAY W/MIKE,PERIMETERS W/SARAH! AND KEITH,COOK, BUT MOST OF ALL TIM B/F/F.

Walter A. Moquin

ThanxMomDadPeteBoBGregCindyMarshaan, (murph,lou), ED ROMERO. O.S.P.KM, SU JF DL SL BASEBALL, STORMY, Ed Gunlerson, KENNY ROGERS, VonDog, Crzy-Hse hepp CS#11 Wright — O Dee old school take charge thanx Knight, Rogers Have You Ever een One of These.

Jon C. Mileikis

WELL ITS BEEN REAL. TO ALL OF MY FRIENDS DONT STOP GIMPIN. MRU THANKS FOR EVERYTHING#28 WHERE? GRADY. DG. VH=SNAP! LIFE IS TO SHORT TO BE SMALL! BB! THNKS BRO. MOM THANKS FOR PUTTING UP WITH ME. DAD WHAT CAN I SAY? I LUV YOU BOTH

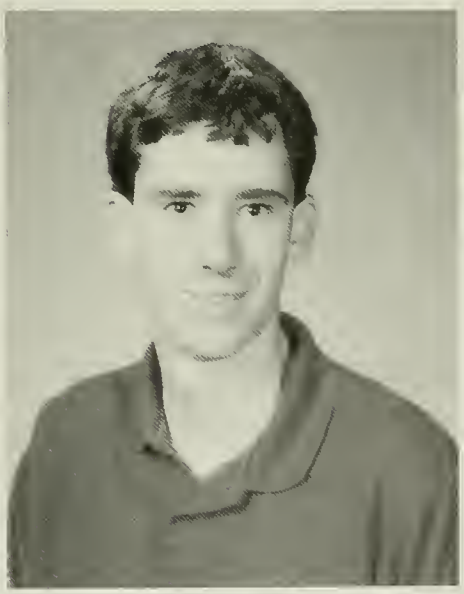

Eric M. Morgan

Thanks Mom,Dad,Traci,Scott,and Brian. Toby, Greg, Dave, Rob, and everyone else. It's been real. DanieIle, watch out for snowsnakes! Scotland — 89, PhiIly — 90, New York — 92. The best trips I've ever taken. Good luck class of 93!

Dawn M. Mitchell

We finally made it! Mom, dad, Kelly love you! Jubes my #1 Bro sweet!#88Joe 5mins I don't know? Sarah kick it out! Katie F/F Kerri &Melissa watch out for Sammy! Tracey & Merri preschool buddies! Deb,Diana&Erin NFC rules! Trish you're a mess! Hi Steph Fay! Jay 7/23/92 never forget you!

Michelle D. Morin

Thanks 4 Always being there Pat & Bob! I Luv U Guys! Barry U mean the world 2 me! Don't forget our date in 20 yrs! Good & Bad! I Luv U Keep Your Chin Up! Rem. picnics, walks, rocks. I Luv U! Ashley,Sam,sue & Lou I Luv U!! Good Luck HT,RC,NS,TT,HD,KS,PR.

Scott R. Morrill

Noreen J. Mulkern

Thanks Mom, Dad,Jon, Joey,Kim for all your help through these 4 years. I LOVE YOU! Good Luck Denise Love ya Susan thanks for everything Love YA B.F.F. Lean "ON ME HEAVY D" Thanks to my basketball buddies. Thanks Mr.G (IN CORRECT) Remember never give up on your life or dream. Good LUCK CLASS OF '93'

Timothy J. Morse

Summer of 92 Hampton Beach ARCTICCAT Prowler Snowmobiling Vermont. I finally made it! Aerosmith Ozzy Osbourne Thanks Mom & Dad and Dan.

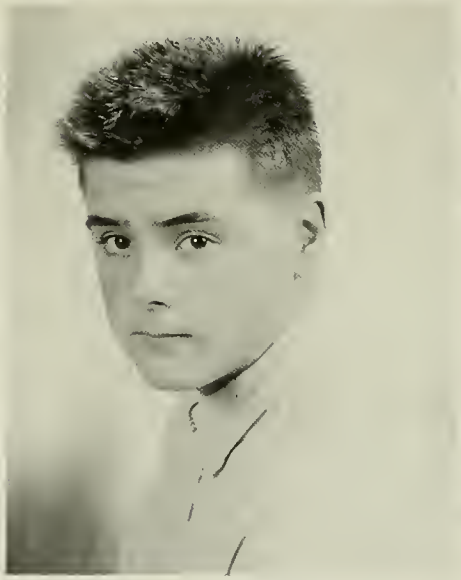

Shane M. Murphy

Dad Mom Dad + Kell Thanx for everything. (Lou + Wall) Dee Jack Lynchy + Chopper FSU. Lip-Sync. OSP Wagner The Gambler Junior Boys the Pitt. AIways remember that Stormy rules and the Old School is #1 Sheppy — No DH Seymor + Bishop If It's Not Scottish It's . . .

Gerald T. Motte

I FINALLY MADE IT, THANKS TO MY FAMILY. THANKS TO MY FRIENDS THAT WERE THERE FOR ME. JOANNA, JAMIE & ROXANNE. I LOVE YOU ALL. HEY JOANNA, SPEED BUMPS FOREVER. HI, SB, JL, SM, CN, SC & RJ. TWEETY BIRD RULZ. THE RED SLED IS TOO LOUD? WE'RE ALL CLIMBING THE STAIRWAY TO HEAVEN. GOOD LUCK "93".!!!

Louis M. Nali

THANX MOM,DAD & THE LMN'S! (MURPH & WALL) DEE! THE PIT! SAT'S& MAINE CHEVY! &H2O*GRAY TEAM* WRIGHTO,DRISK& FLYNNY? NO! TENNIS W/BANE@NEW CBURY! THANX HOOP COACHES ARIETA,WHEATS&KNIGHTO SR PROM AMY! VAUGHN BC? P4! PLANES? BEST BUDS!

Joseph A. Nava

Thanks to Mom and Dad,Luncinda,Jason and Jacob. Erik,Mike, and Chris (the band) be cool and keep rocking. Metallica and Extreme rule. Thanks to the Daves the Johns,Andy,Steve, Jamie and everyone for the good and the bad times. Peace to everyone.

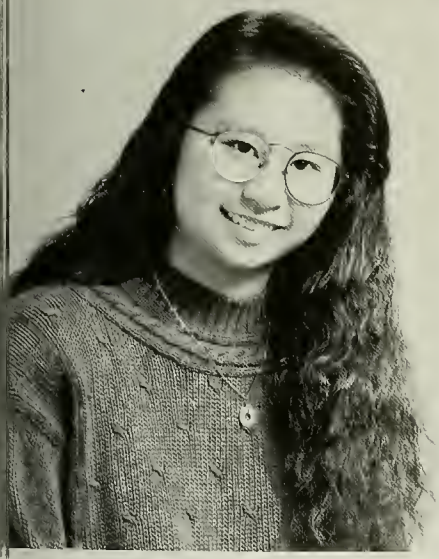

June K. Nguyen

Bubba'' Melissa,Corie,Christina, Wendy,April,Kerri,Kristie,& Amy — Good luck & Thanks for the memories! Hooked on phonics — Look Corie, It worked! "Be All You Can Be" Tennis in gym, dony? Europe'92 O Mon Dieu! Thanks Mom & Dad!

Corie P. Nelson

Thanks Mom, Dad, & Jarrod for everything. CR,KW,KN,HL,WM,KJ, AC,JQ,AK,MC,& CM Thanx for the memories. Hey Bubba, thanx for all the laughs. Kerri, watch out for those invisible turtles. Christina, I will always envy your driving skills (Yeah right!) O Mon Dieu!

Jason Nickerson

Irene M. Nelson

I'm out of here. Thanks Andy, Chris, Tom, Kathy, Groucho. Kimmie, B/F/F * ROBBIE, I LOVE YOU!! * Debbie, your the best! Heather, never forget the ride to school!! *DAD, I LOVE YOU!! *Mom and Fran, I owe it all to you!! "Come on now!"

Michael W. Nickerson

Christine M. Nolan

Thanks Mom, Cathie, Bob, and Donna. Also to the Culinary gang for all the talks. Nick "Right Here Waiting" 9-5-89. Howie "Lighten Up" To the Sat night gang thanks for everything. The trip up north 92. Leah It's ok 2-day. To Stacy and the Class of 93 Good Luck.

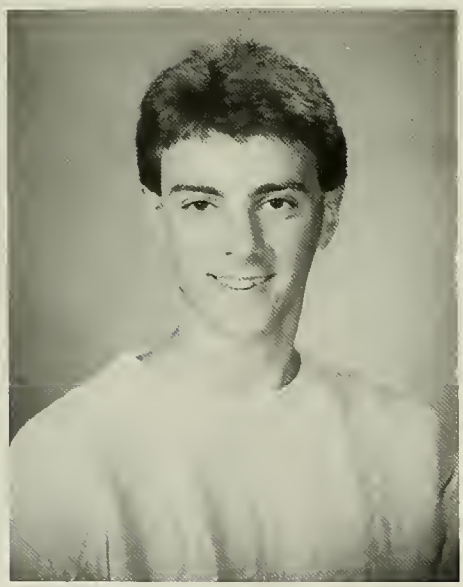

Jeffrey E. O'Connell

"yes" thanks mom,dad,and solid Joe for the easy time through the school year. nice job Anthony,Squirta, and Web. THE DUDE and THE FIELD brought many good times. Raynham/ Taunton rules.

Robert W. Nolan

It's finally over! To the Saturday night guys. You guys are the best! Mom, Cathie & Chrissie I Love you guys. Scotland '92. The Cookie clan rules! Wally & Sonia Good luck next year! Petey Paul & Dick thanx for everything. Madrigals "and the wisdom to know the difference" . . . Goodbye S.L.

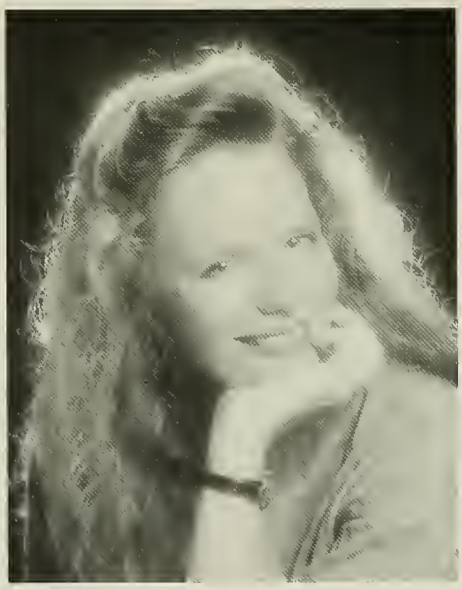

Jennifer A. O'Connell

ERIC — I'll love you always 9/19/88! Thanx Mom, Dad, & family for everything. All my friends — Melba, Sue, Kerri, Heidi, Robin, Lori, Jessica, and Kelly — Keep in touch! My Yellow Joe. Halloween '91. "Ya know what I mean?"

April Nugent

Thanx Mom,Dad,John&Eric for the Love& Support! *Steph + Ang*Ryan — F/F! Erin* Seniors*V.B-Ball Cheerleaders! Thanx for the great times Ollie!*Tom,Goof,Dave&Wiggs, I love u guys! Love you, Eric "What lies behind u + what lies before u are small matters compared to what lies w/in you"

Lynn E. O'Connor

LISA — Always the best of times — Bahamas,NH!Amparo's Coming — Kelley — Andy — Erin — Marybeth — Melissa — Your license plate is falling off — SL GIRL'S TENNIS — BEST EVER — Thanx Rafferty& MR.G MOM&DAD — You brought me this far — soon I'll be on my own — Thanx*YA BLINK AND IT'S OVER! JH — PW

Kathleen M. O'Donnell

Thanks Mom&Dad. Good Luck Marian&Erin! The 4 of Us — Sarah,Julie, Leslie! Tracy&Julie — Wanna go fishing? Bridget — Irish Men? My Little Friend — Nik! Kristen — Shotgun! Ryan — 8/3 — Nice Trip! B-ball Capt. #14 — MH,AK. Soccer SISTERS "91" Joce — SU! DS² — Thanks for believing in me!

Lisa J. Oldham

Mom, Richard,Wendy,Jeff,Kim, I love you. Joyce,Kelly,Mellissa always close friends *ROB* This was the year of experiences! backyard,waterfront, melrose,and BK. LD, KMKJG,AS,MB,KB,BT CC,CH *BLOSSOM* Mellissa, I will win the bet!Lynnette I'll never forget you, always best friends!

Sarah E. Ohlson

Thanks Mom Dad and Bobby I Love You! Stace — Kel — Those Whitman men Colleen — What? U2 Club 281 Montreal '92 Baseball hat? Follow that car! Maybe . . . Bri's house. Ya know what I'm sayin? Future husband Makin the rounds. Thanks & Good Luck to everyone who made it so much fun!

Sarah M. Osgood

Thanks Dad & Zack. You're in my heart Mom. *IAN* UR very special 2 me. The 4 of US — Julie — UNH, the puddle, Leslie — my running pal, We have to talk, Kathleen, I wonder . . . My little friend Nik. Good luck to JB, KCx2, TM, BS. Track — Thanks for being a great coach Darche.

John B. O'Keefe

Thanks Mom,Dad,Matt, & Steve for all your love and support. Special Thanks to Key Club, Track, & Cross-Country. "What lies behind us and what lies before us are small matters compared to what lies within us."

Brian D. O'Sullivan

Thanks Mom,Dad + Beth. I Luv You. ALISON 3891 143. Den — America#1 Jim — C U Later. Dave + Smitty — Beths Room — Marty + Keegan — Boghunt 92. Sean. Pemb. CC w/ Brett + Jack. Greg — Wlfball Matt — Just Not Funny. U2/92 Thanx B.L.D. Lord Stanley — The Irish#1 Marie + Nate. Good Luck Guys.

Gregory M. Owen

Thanx Mum, Dad, Jul. Mer I love you Hockey Capt. 93 Ropa cmor have people ova Matt, John, Todd, Tim, Roust, Dan, Bri, Paul, J. Magoo, Eric, Mess and the rest thanx for the good times U2 92 Brad how ya feeling Good Luck class of 93 I'll miss ya In this great future you can't forget the past.

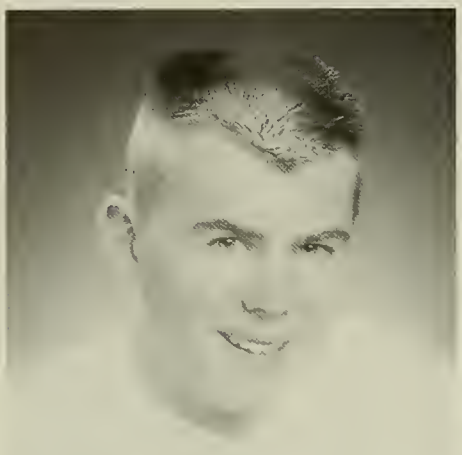

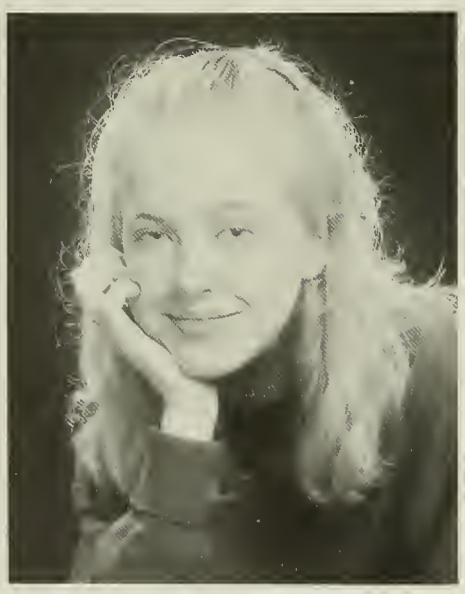

Anna M. Panszczyk

Thank you Mom and Eva for love and support. B/F Emily Briana Kristen (fruit friend) ☺ Dwarfs, Putting up the volleyball net. 42¢, U2 concert, Heathers *Very* Blue Cahoots, VAN BAS JB JS MB LW 2NS GW KS Moody JC. Thanks Mr. Darche and Mr. Rizz for believing.

Jolene M. Packer

I Love You Dan! 8-10-90 I'll never forget it. Mom I couldnt thank you enough. Monique + Aimee your little sister made it. EV,SM,JL, thanx for everything. Sara, summer of 90. Katie there isnt enough space, so keep in touch! DAD I'LL never stop loving you! "Lovie"

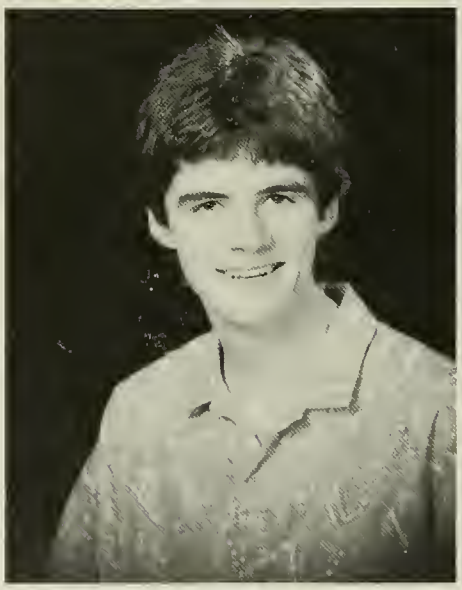

Robert E. Pearson

Mom, Dad, Karrie, Abby, Thanks for everything. I love you all very much. Kate, you are a great friend. You guys have all been great to me. Rock 'n Roll shall stay with me forever. Well, I'm outta here now. See ya!!

Michael A. Palma

THANX MOM + DAD UR THE BEST THANX NAN GIG BOB NANCY GOOD LUCK HEATH + BRY, NICOLE, ANDREA BOB + BILL GO GET EM! THANX AND GOOD LUCK TO MY FRIENDS, U NO WHO U R *SL TRACK* & SL HOOP OCL CHAMPS 92 + 9? #44

Alison D. Peck

MOM,DAD&FAM, I LOVE YOU! TT&SW 17yrs. 2gether 143 DH my bro DG&LS 143 All Tues! Petey&Mr.S thanx91-92*MADRIGALS* Scot. buddies LJ DBS y-group Ps.146:2 Eric*32192* Dance Of Love I Love You BPRd. Class of 93 Follow the road less traveled by.

Brett Perkins

Mark A. Pilalas

hanks Mom and Dad. I love you. Sherry and hn thanks for the memories! Michelle we ent a lot of good months together and I hope will continue. I love you! As far as I know I ink I'm done. I wish the rest of my friends od luck in the world!

Robert D. Perry

Thanks for everything Mom and Dad. Terry. Life Live it. Hiese/Todd it's me. Doug. good luck in track/cross country & don't hurt Billy too much. Good Luck Slim.Bri. & ACE. Frank and John keep it up. WAKE UP ESTABROOK. GOOD LUCK S.L. Football #35 #76. Retire #28. Good Luck 93

Martin C. Pompeo

Thanks Mom & Dad. I hope you can put me through college! John,Jeff,Matt,Chris, Mike,everyone let's party! SS 454 Chevy Rules, let's go for a ride in the Mack. Where's my skullcap! 24-7 jet Domino M.F.

Tara J. Phillips

Thanks for my Mom & Dad for putting me on top of things. I love you. My friends and family kick me up there too with them. I wouldn't be a senior so now I'm to the top of things.

Alice M. Poole

Summer of '92 — the best ever!*Rob*3/29/92 I luv you thanx Shelly, Bryon, v.W., A.L.,H.O.,J.A.,&J.G. for being such good friends to me! Remember the Jr. Prom — what a blast! Thanx Ms. Gazzola & Mrs. Pejouhy — I couldn't have done it without you! Thanx mom & dad, class of 93 #1, "Al"

Thomas S. Puddister

It's been real, it's been fun, but it hasn't been real fun.

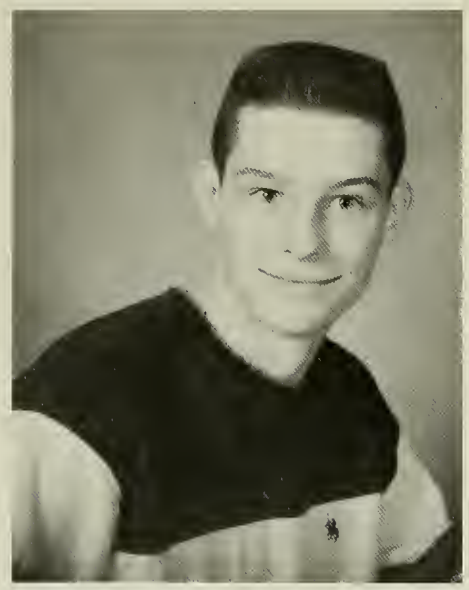

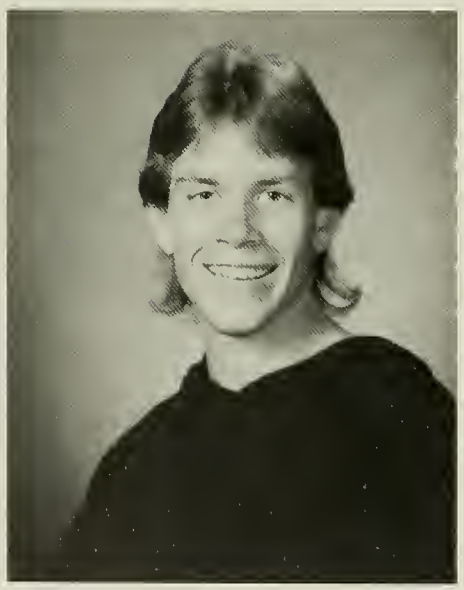

Michael P. Rash

TO ALL THE CLASSMATES WHO MADE THE YEARS WORTHWHILE CN, JM, RC, RN, LITTLE T AND ALL THE REST. HAVE FUN WHILE YOU'RE HERE.

Joanne M. Quimby

*Sugar/KoKo — FF, Cape — Pooky AH. Cyndi — Grapes! "V"Hockey Andy — Dont Peek! Larry — Love Boat? Dana 92 (HB) KM — Bio 91GP — Plie*DADDY*Jan+Ma What Huh? SamanthaSue — I Luv You Thanks Terry For All The Best Times, 10/27/92. "The Most expensive Thing You Could Ever Give Me IS Your Time . . ."

Christina L. Ricci

CN,KW B/F/F KN,AC,KJ,KS,MC, HL,WM,AK,CM F/F Bubba Kerri Save the worms O Mon Dieu! Corie have you stalled lately? Brown-eyed girl Tennis in gym Paris'92 In about half an hour Thanks Mom & Dad for everything

Jennifer A. Quinn

Thanks to everyone at HBM for the memories: VG,KM (U stayed!) BR "No autographs please" JF LG A — call 911,Sub, MC and McKay for making sure there was never a dull moment. AM,MT "The crash" MR,ES,CN. Mom,Dad,Moe — couldn't have done it without you!

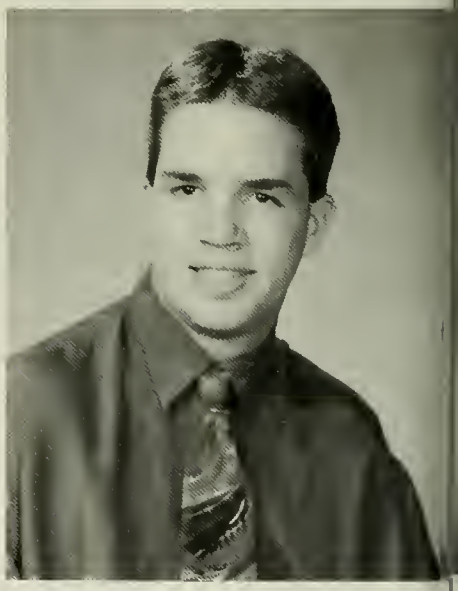

Peter J. Rice

Well it's been real? First of all I want to thank my parents I love you and couldn't have done it without you. Grampa I will never forget you here's to the boys Andy B/F Chris, Scoogy Snap John Clink Bro, Kev, Opey, Matt, Mike Tim, Renee, You guys are the best.

Anthony M. Rioux

)ld age shall burn and rave . . . Thanx Mom nd Dad. What can I say Boys? Jennifa' I'm bsessed. *SILENT FREEWAY* Remember he Field. *Universal Mind* The show must o on!

Matthew A. Rudick

hanx 2 every1 whose given me their support ver the last 4 yrs — Dad Especially Mom — RGreat Paul, Tom — GdLk Mike — myhomeawayfromhome" Pete — CW SLX-ountry+Track Rallys86-92KarateLifegrdn xtremeGdLk2allmyFriends JulieNoMatta /hatWillOrHas HappendThanx — ILuvU CUAll OnTheOtherSide"

Stacey L. Roberts

Thanks Mom, Dad, Kel and family. I Love you all. Matt 3/2/90 Sah — Colleen — Dang! Heck Kel — Where's Spencer? F/F Club 281 Canada 92! 3/1 Was that a baseball hat? Follow that car!! Bri's house remember all the fun. Good Luck to everyone! Class of 93!

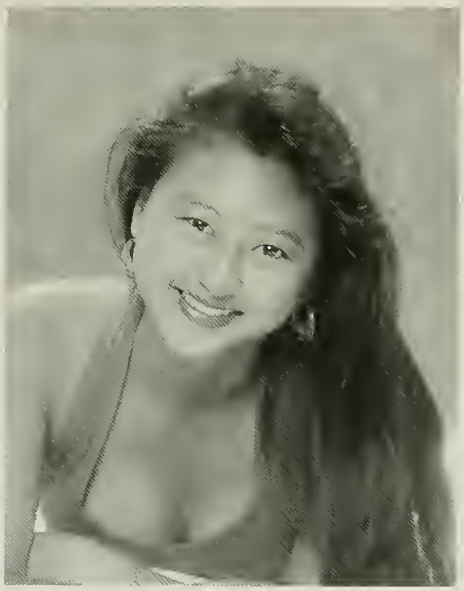

Sulyn E. Rudolph

Thanx Mom Dad Family. Noel BFF Thanx 4 being there! Goonies Waterfront ¼ to 1 a cloudy day. Robyn SoSS ice cube game. Henn thanx 4 the good times! Shep — is that fuz in your naval? AW YEA! *Game of Pool* Shawn — Don't worry, I'll be fine. BK miss U! Andy,JS,AP,KL,DS C-YA BYE!

Melissa A. Rooney

I made it! Thanx Mom Keith & Kory! To my friends — Heather, Tree, Wendy,Sue,Jen, April,Christina,the Daves,Tina,Leigh, Eric,Elizabeth. I love you all! Esp. Bill and my b.f. and enemy Molly. Remember — White H2O Rafting,Skifests,Always feeling froggy Paradise, Green Towel? Say Anything!

Cassandra L. Ruit

BH HEATHER*B/F* CROOKER — ON HANDS AND KNEES CLEANIN THE STREET! KENDRA,MICHELLE,GINA — NORMANDY FARMS*92*. NEWYRSEVE &HALLOWEEN*91*. GK,MS,BO,DA, NJ,DL,MR — F/F. SEAN&JOHN — DM.CHRIS&HD — THANX! DADSHARON MAGRAMOMCARRIE&THEWELCHES — IDIDIT!LUV U GUYS! WERE OUTTA HERE!

Andrew S. Ruprecht

Thanks mom + dad, Mike, Lynne, Amy, and Courtney. Thanks Pete, Kevin, + the TEAM — #32 —, Tex, sugar-n-Ma "Q".

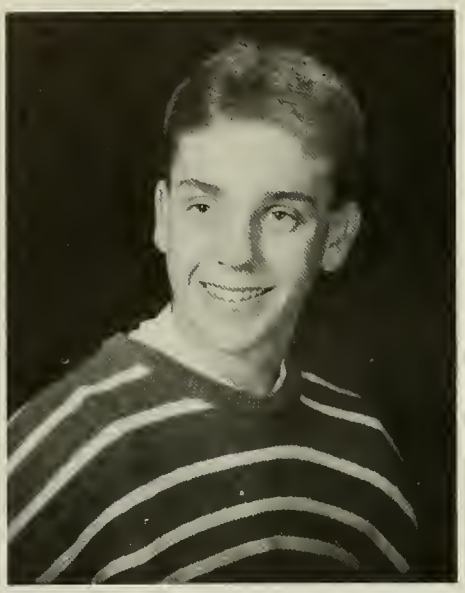

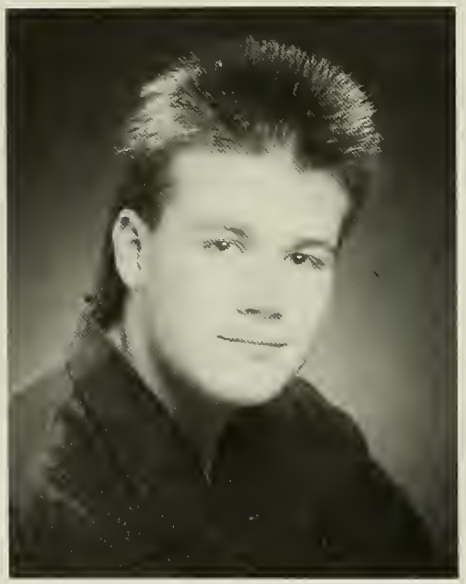

Matthew C. Russo

Deirdre A. Russell

MOM AND DAD, THANKS FOR ALWAYS BEING THERE. I LOVE YOU. Mo Roe Tiara Shell and Renee, your the best friends anyone could ever have, THANKS!! Desiree good luck, I love ya! BRIAN 6/26/90 memories will last a lifetime! *fences — skydiver — beach — Brandy * I LOVE YOU!

Cheryl M. Ryan

Thanx Mom & Dad Good Luck Chrissy Mike & Kim *Chris* There will always be a special place in my heart for you Cathy,Eva,Gail, Melissa, Chris K.,Hudson,Timmy I won't ever forget you guys I am Mary sunshine My Fox — Sum of 91 Pembroke I'm outa here keep smiling!!

John Russell

A. Bradford Sampson

THANKS MOM AND DAD, CARRIE, MR.GRADY AND EVERYONE ELSE WHO HELPED ME THROUGH THE LAST FEW YEARS. LITTLE CAESAR, WHAT A NAME! 4-CORNERS, WAMPATUCK ST. A/B WAS FUN. I CAN'T BELIEVE IT MY FINAL YEAR (MAYBE)!

Jennifer A. Sampson

PAUL — I LOVE YOU IM 4-EVA YOUR GIRL! Jaime,Johnny,Anthony Thanx for being there! Kellee Thanx for everything! Lynne — BW! Good Luck: EW,MP,DF,KF,BR,CB! SAQUISH SUMMAS! Skiing W/ Sheri! 92 — MOM & DAD JEFF,GREG — I COULDN'T ASK FOR A BETTER FAMILY THANX I LOVE YOU ALL!

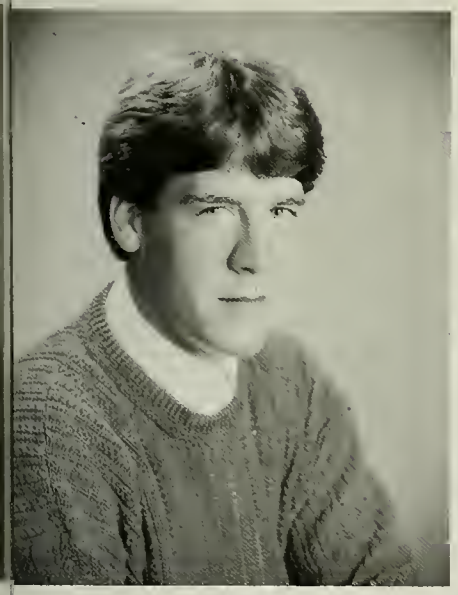

Jason T. Schmid

hanks Mom, Dad, and Adam love you. Good ıck, Doug, Jason, Jeff, and Ish. To everyone ı the Chorus, I'm glad I met you. Thanks avid, Madrigals was great. To my football nd baseball teammates good luck. Succeed ass of 93.

Kara W. Savoia

Nichole A. Schulze

LAUREN 14 YRS! THE LUCKY 7 — LW TT JS KO NS LC CAPE COD LW — HE'S A FREAK — OF NATURE! THE PURPLE LOCKS COMMITMENTS TAKE OFF EH? THE DITZ SONG DON'T ASK WIPE! THE TIDE IS HIGH SPENCE — LA THE RAILROAD TRACKS OK OK TROLL KW — U2 IN 92 THANKS MOM,DAD, RACH + MUFFY

Paul V. Scarpino

Stacey Schuman

Jennifer C. Scott

Thanx4everything Mom&Dad & Bri,Greg &Dan ILuvUall & 2 THE GANG — JF,KS,SF, MK,DV,DW,AV,MV,JH&MR F/F LuvYa& GoodLuck Memba Summa'92 RockyPt Rvside Deringers WeirdAl REDWAGON BEASTIES HappyMonth LikeMe? BEEGEES NotWhatI Wanted2Touch! LetsLaugh BING — what? LONG HAIR! GK Hello?

Erin E. Shea

SO LONG SL. BYE2ALL PALS. BAND,CHORUS. MM+FILLY90, DB IN CANADA, OMIKADO,FRIENDLYS. CLUBS,FAM—SOX?PHANTOM,SAQUISH. BIRDIE 91 93? BIG TIME! B+A,ME+?HERE THERE+EVRYWHAR. BANG!BC.DROWN A FISH—4REAL! PG. MISSING U. B COLOR BLIND! GOOD LUCK 2 ALL. PEACE LUV+HAPPINESS.

Christopher K. Scully

Mom,Dad,Amy thanx for all u 've done. Marty,Keeg,Jack We've made it. SL Tennis #1 Whats Playing Time? PW,JW,WM, MR,NS,LM. Hey Nice dig! Cindy Hunt '92 Gimme a Cabbage Patch. Bob Ross watching + drawin C.S. 2 Fightin Irish #3, Campin on Cape, ER! RG I Think U hear me knockin

Matthew J. Shepherd

Thanks Mom&Dad. Michelle.Kristina&Scott for putting up with me. Noel Don't Worry!Yes!Sue but just a little! Lou! SATS,FL92! Kristen in the WOODS 90! Deb CanCun93! Maine92! Twister! 8/8/92!1/1/92! Where's my shoes? L.Stanley! Dana staycool! Pete Lose The MusclePants!

Darren M. Shea

Thanx Mom & Dad. I luv ya. "Saquish" Sendin a mad shout out 2 DS,JF,BW,TK & my boyz in Brockton. J+I keep on dancing. All who were frontin, "STEP OFF." Rap iz r future so stop da racizm. C-O-N-SPIRACY. Phat shout out 2 Damon "WA LAKIM AS SALAAM MY BROTHA."

Damon A. Silas

yall I'm finally audi! My thanx & props 2 Ma Dukes & Dad, EZ,&Nik coolin in NY! I'd like 2 send shout outs 2 my boyz Dee & Joe, PC,MS & every1 else I've been cool wit U no who UR! Every1 else stop frontin,act like u know! Dance & Rap 4ever.

Nicole A. Silva

hanx Mom,Dad & Shayne! Jules,Jus', Droop - u'll always be in my heart! SOS! My little iends — LM,SO,KO! 92 Beach Bums! Keithy, ug, Emmie, Kris, CS,TT,AP,TM, S,LW,JW,PW, SD,DL,JI,SM,JB,KC,KES uds — I Love Ya'll! Darche, X-Country, Track - Team Spirit 4eva! KEEP SMILING!

Amy S. Smith

MYMEE* 7-27-92 BRAD I LOVE YOU! Iarybeth thanx 4 being there 4 me! Can you elieve its over? To Julie N Chrissy thanxs 4 e memories! To Erin Good Luck! Ko-Ko will e eva get to Heaven? Joe N Dan its now your rn, Good Luck! Thanks MoM N DaD! I OVE YOU ALL!

Shaunie N. Silva

*KoKo*Joane — Best Friends 4-Eva! Dana Friends 4-Eva *TODD 4-Eva In My Heart!* V-Hockey Cheering W/Sugar Zamboni — Whoop! Whoop! Cape — *Stewy*The Ongoing Talks W/Andrea In Alg2! Tom&Bill A.H. — Feb.Vaca M.D.N.4-Eva Waiting! Heaven? Amy&Julie To All My Friends &Family Thanx&ILuvU

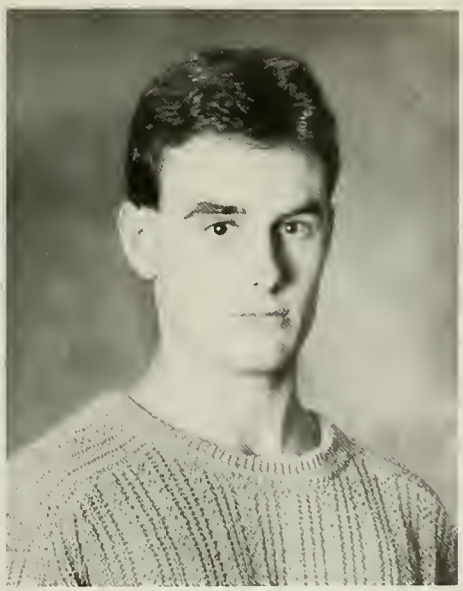

David M. Smith

FAT KID TOM — CA 91+92 DALTON — WONDERFUL TONIGHT — GOOF — GET LOST? 3 M'S — THE EGG,WIGGA,FRY CHICKS — PASTA?, B.WAGON, KB — POPPYSEEDS, RIG JUMPING — VOTE NO ON 3, SOS, SR+JC — U R HOT BW EW MC EA LO TF LA GOOD LUCK MOM,DAD, MELISSA + GREG — THE WALTONS — LUV YAS

Bridget A. Simmons

May the road rise to meet you. May the wind be always at your back. May the sun shine warm upon your face. May the rain fall soft upon your fields. And, until we meet again, May God hold you in the palm of His hand. (Irish Blessing)

Kerry L. Smith

Life's a daring DANCE. Tanx: Mom,Kelly, R+D+Baby (GOOD LUCK) *JF,JS,SF, HP,DW,DVV,MK,AV,JH,EZ* Nan./Riv./ — BEASTIES — LOLLA.92 — Deringers rulz — Marshf.memories (RR/RS) HE lives! "GodOnlyKnows" GreenHair! SLtrack — CHICKEN! JuanaKnowMe? REDWAGON. bg's Move To TWIN PEAKS! K.BYE!!!

Matthew S. Smith

Capt.15 thanks mom, dad, Missy, Courtney I love you! *Stacey 3/2/90 I luv u*Whats for lunch? Greg Meatloaf; Dave "B" Cheese: Bri 4 July; Nate,Jus, Sean,guys Lord STanley: Notre Dame #1 Hi Girls KW, SO, CB; Porch: U2 92: Van Halen 91: Bogs: Class of 92 Party on! Montreal, what earing?

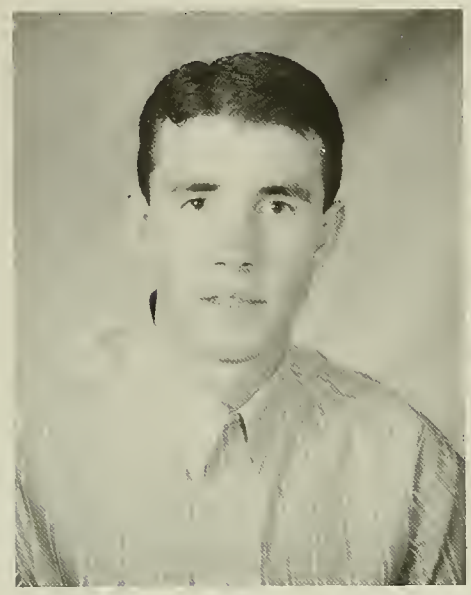

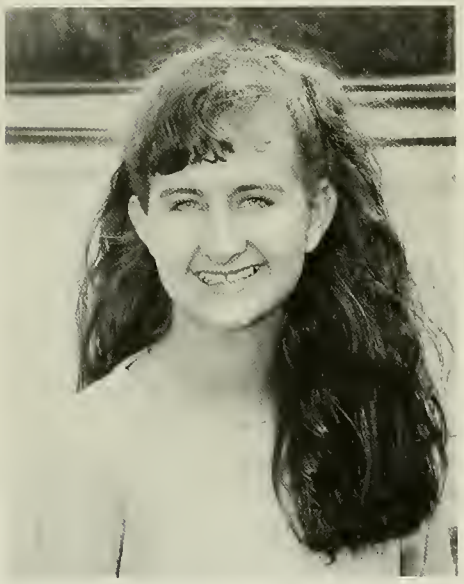

Robyn R. Stave

Thanx Mom,Dad,Heady,Ed,&Ted. Kris — BFF! Dunk — my other BF — Thanx 4 everything — Luv U both! Noel . . . Luck? Sue — SoSS! Shemp! SB 4-eva! JD,DH,DB, CB,PA,AP,ND,JS,DW,KL,VA: Thank you guys! *John: 5/8/92 — Never 4-get you* NO91: BBP,Kris! CC92! RAAT — Miss ya'll "OH WHAT A NIGHT!!"

Juliet L. Spence

G'DAY — VII — NICHOLE,LAUREN, LAURA,KER, TAM,NIK — LUV YA! Soph Conn — JEN+KATE. ScoTT — elfant,LIZ, TraC,EM, APW,DRooP,KM,Nate — BLD #19 BEACH bum '92 Purple STEVE and PAT — the HAT! KES Nikki: You'll live 4-EVA?? Tami — ! B+W PHOTO Thanx — AAJ ***CLASS OF '93 — C-YA IN SPACE*!

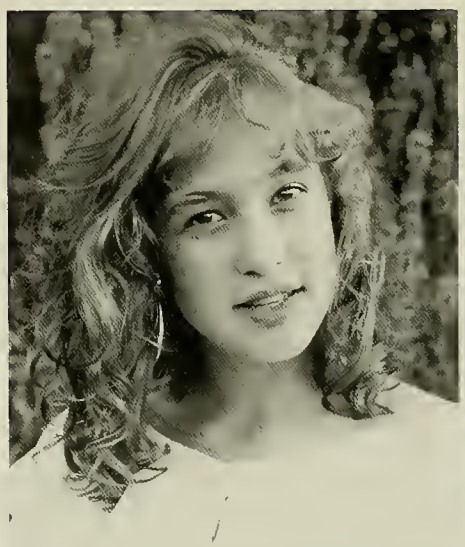

Richard D. Stockwood

Steph it's raining. Cheri you're my best friend. Amy don't turn your back. Kris and Bill thanks for the Golf. *Good Luck Bird, Holly, Fred, Chrissy, Julie, Sarah, & Gouda* Mom, Dad, & Andy Thanks for everything you've done for me. And lastly thanks to God.

Michael P. Sprague

Thank you mom,dad,Jenn you've been a great inspiration Ryan you've been a good friend through the years. if you need a shoulder or if you need a friend I'll be here standing until the bitter end . . . good luck and thankyou bridget, good luck and be proud we're the class of '93!

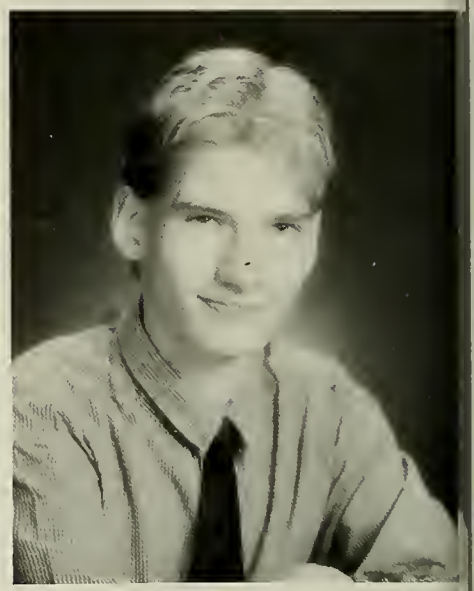

Jocelyn P. Strassel

THANX MUM & DAD, LOVE YOU. Chris — you're an inspiration. Brandon, Thanx 4 being my best friend & more. I LOVE YOU TILL THE END. Dane — NH90,SQ91, Id kill a dragon 4U!ND,KH,KL,AP — Thx4 the fun! SLSoccer — Sisters 91!T&M Cpts 92. Thx Mr.S! U2:Livve Foxb.92! *HERES WHERE THE STORY ENDS.*

Noel E. Sylvester

Love you MomRachScott&Cifunis — THANX — Jimmy*couldn't forget the 1&onlyU2 — BogHunt'92* SueBFFlate again?Robyn — TheNewGirl — Femmes! SLcheerleading* LunchGroup 91-92. Great times at Henys! Sheppy — aw,yea! Miss yaDeeka*EB! 25WhereRyou? Miss loved and lost ones, see you all someday . . .

Barbara A. Thomas

THANKS MOM AND DAD FOR EVERYTHING, THANKS LYNN. TO COLLEN AND HEATHER, KERSTIN,TRACY,KATIE, LATOYA,LISA, I'LL MISS YOU GUYS.

Tracy F. Tassinari

All my family thanx I LOVE U. HEATHER — yup that's what we gotta do! *FIREWOMAN! I still believe in magic. The BOG. Boys of summer *JESS* Can we talk? Freedom + Enterprise Obladioblada LUV YA KID. Holly and Rob — goodluck *TRACY — CHELLE — BT — JC — MH — WF — MP* LAUGH + BE HAPPY!

Melissa M. Thurston

Thank-you Mom and Dad for everything. I love You. Good luck Jimmy. Thanks S.B., E.W., Steakels, A.M., K.M., and K.B. Lisa buddy the bet is in my hands. Greg Poupon + the crash. So meg What's up with Ranger Joe? B.K., Ho Joes Dawn, Kerri, watch out for Sammy!

Stephen M. Terrasi

NEVER FORGET THE CAMPING TRIPS WITH B.C., M.L., M.R., WITHOUT R.G. THE MONTEGO, CHUCK'S WEAVE, M.R.'S HAIR, B.C.'S SOUL, BASKETBALL, M.L.'S CARAVAN, HOSEPH, BUCK ROOM, GOOD LUCK CLASS OF '93.

Paul E. Toler

Jenn I Love You Memories will last 4-ever! Hockey #8 CAPT. Good luck: DM,BS,SC, ES,GO,PH,EL,KW, DR,JH,BR,JD,RA,MR. Dan don't get lost? Spango BLD,Langs house, UPD 92! To all my brothers thanks for everything! Mom & Dad couldn't have done it without you! Thanks LUV YA!

Tami L. Traft

KM — MY HERO AP SW JS2 NS2 LW KH D+MB JK DL KO CS JC PW PT — Beans! Don't ask — wipe Purple Locks SB+BK ART POOCH? Forget It! The Camaro *MORRISSEY* 4th 92?? Whos Gred? SM PH PC *LIFE* Spain 92 Piccadilly Killer — URThe BEST CapeCod AL — DontGo Class — Sing URLife *M&D&T LOVEU!

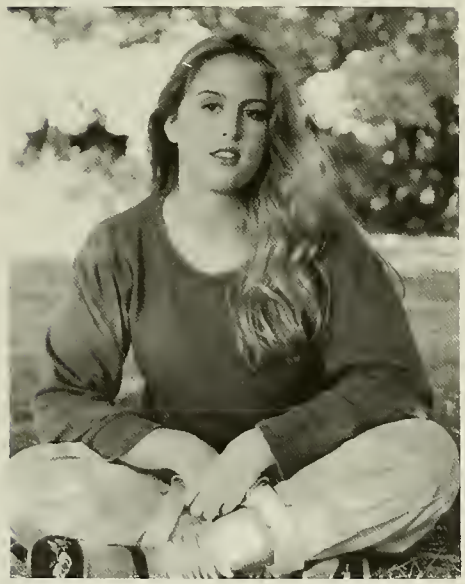

Holly A. Trezise

Thanx Mom, Dad, and Cate. Rob — I Love You! Sunshine! Cathy, THE times!! No Fear Frank — Thanx! Michelle & Barry, all the best! Tracy, don't stop writing! Red Robin, Red Robin! "They said stop dreaming when I was younger — so I turned away and followed the sun!" LOOK MA!!

Susan M. Trant

Thanks mom + dad. Sara, Kelly, Tina, Jenn, *PAT* 9/1/92 Nor here comes Gargamel. Thanks MacKinnon. Good luck Judy. Thanks for all the help. Love yah. Thanks Ken,Brian. Track. "SMILE" . . .

Michael E. True, Jr.

Mom, Dad, Barb, Kristin thanks for the confidence I love you all, Carlozzi's you guys are the best. Cindy, the good times have only started I love you! thanks to all my friends you know who you are. SEE YOU!

Jonathan E. Travaline

Amy E. Truelson

THANKS MA & BILL, DAD & MARGIE; HEY BETCHA FEEL OLD NOW! TO EVERYONE IN C/A, GOOD LUCK AND IT'S BEEN GREAT! TO ALL MY REAL FRIENDS, IT'S BEEN WORTH ALL THESE YEARS OF GETTIN UP EARLY. TO LR, RB, JT, SL, RS, TG, IT HAS BEEN REAL, LUV YA! METALLICA '92 O MY HEAD! LET NO ONE KEEP YOU FROM WHAT YOU DESIRE. SWITCHBOARD/JONES!HI!

Aron D. Valla

Thanks everyone Hey Gang! Heather I love you always Girls don't change Dave — What wuz that? Mike let's make cookies! Joel! Suits BLDG19! Guy King! Guy Brogna! Larry Bird Thadscritters Jay! AV+HP 4eva closecalls! Zulu! Kerry,Jen,Jenn,Stacy,Bo, R.S.,R.P., 8-4-92

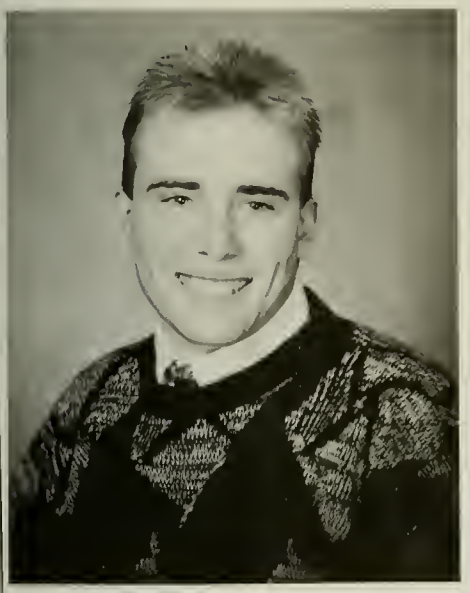

Joseph H. Vissa, III

THANKS MOM AND DAD, AND LETS NOT FORGET JOHN. I FINALLY MADE IT!!! GOOD TIMES STOP AND SHOP, MIKE, PETE, TENNIS, AND MONTI. THANKS TO MY TEACHERS WHO PUT UP WITH ME FOR FOUR LONG YEARS. "1989-1993" "HALLELUJAH"

David S. Vinton

THANKS MOM AND DAD FOR ALL YOUR HELP AND SUPPORT. TO "THE GANG," DAVE, MIKE, JEN, JENN, KERRY AND THE REST, THANKS FOR IT ALL. TO ERIK AND JOE, THANKS FOR LETTING ME SIT IN ON BAND PRACTICE AND FOR EVERYTHING ELSE. AND TO ALL THE REST, YOU KNOW WHO YOU ARE, THANKS AND GOOD LUCK IN THE FUTURE.

Erin K. Walsh

*DAD U R IN MY HEART 4EVA *WE DID IT MOM*ALICIA FOLLOW U'R DREAMS *M&A*FAMILY&FRIENDS — THANXI LUVUD — WHILE U'R UP*d — RU MAD AT ME*T — THE BEST*EA&MP — U2BW* MC*TA — CHEERN*JB*JW*SN — BBALL* ED*DG&W*KH*JS*JM&F* AR&ALL THE REST! THANX 4 THE MEMORIES! Cya 93

Erin D. Vinton

Thanx, Mom, Dad, and Robin, I luv u! JoElle, Chris, and Jacquie your great friends let's not lose touch! Brian I'll never forget you. Jolene, Katie, Karen, Mark, and all the other people I've become friends with, it's been a great 4 years! CS, JD, AE, CR, stay cool! were finally outta here! good luck every one!

William P. Walsh

MOM AND WRAP THANK YOU. BOBBY TOMMY BARB, I LOVE YOU GUYS. MIKE TOM MIKE T. ERIN DEB DIANA TRISHA BRIE, YOU GUYS ARE TRULY THE FRIENDS OF A LIFETIME. THANKS FOR THE GOOD TIMES AND TAKE CARE. TO THE CLASS OF 93, GOOD LUCK. THANKS FOR THE MEMORIES. MLE CHEERLEADERS 93, MC TA BW!!

Kelly A. Warren

Thanks mom and Steve, I love you! Jeanine, Sah, Colleen, and Stace you guys are the best! Montreal '92 — U2 — Bri's house. Pardon? Dad and Shawn — you'll always be in my heart! baseball hats — follow that car! Good luck to all my family and friends.

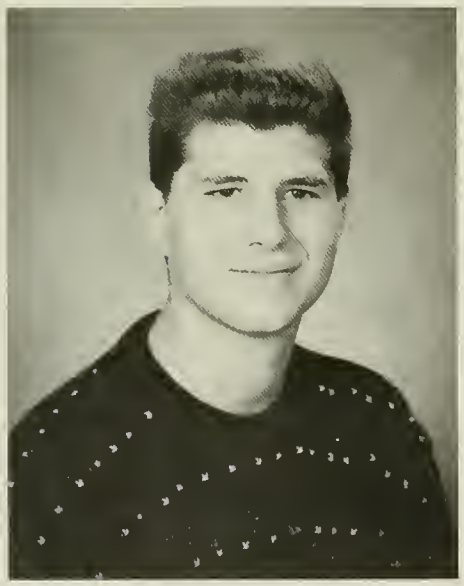

Joseph E. Webby, III

Thanks Boys! What a long strange trip it's been. Never forget the good times. Chillin at The Dude, The field, Gimmpin' on the Commor. The list goes on and on. Time to cash this cruz! Laketchure #1 I'm outa here!

Dana M. Warrick

JOCE + NICK BF TONY 4/17/92 Thx 4 everything JH,BO,KIKI,ALI, KM,HD,SM/SEMI-92,SD + the gang I luvuguys. Big J"UR the everything." Jim Whers the music? Nick (my o/½) NH,Saqsh,Cape — Larth, U2-92, Green Harb, Thnx fam. Hank,Britt,EspMOM UR MY BF.

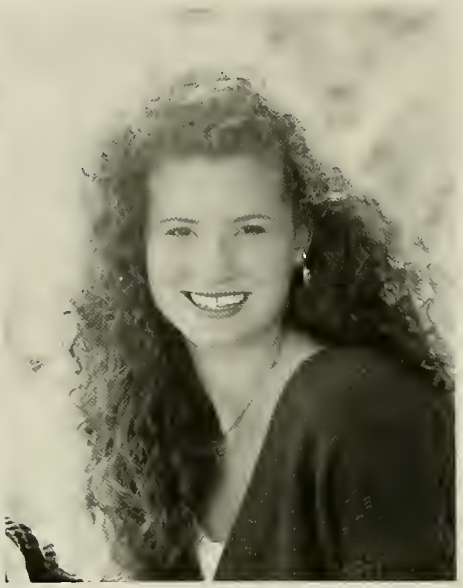

Erin C. Wentworth

To my family — Thanks for all the love and support, I couldn't have done it without you. I love you guys. A special thanks to my mom for always being there — I love and admire you. Thanks Stacy, Dianna, Mellissa, and Rena. Good luck to the class of 93. "LOVE,LIVE,LAUGH" I'm outta here!!

Jason Weaver

Lauren E. Wheelock

NICHOLE 14 YRS! KERRY,TAM,JULIET, NIK,LAURA THE 7 — U2 — PURPLE LOX COMMITMENTS RA CAPE COD! OSCARS! HOSERS! HE'S A FREAK . . . OF NATURE! OK, OK TROLL! SPEECH — DIN,DIN,DIN! BOSTON — MIT — THE BRAT ZONE — DEGORGEOUS! AP,BAS,PT,PW — MK,KF, VG,JG,SW — MY DARLINGS — THANKS MOM,DAD, + KATH

Peter W. Whiting

Mom,Dad,Scott,Jon,Jana — I love you all! SL Soccer — Great Stuff! — Bill,Jubes,Jack, Joe,Flem,Mike,Jeff, John — SL Wrestling — Simply the Best! — Capt., Larry,Lynch, Dave,Rich — Nothing beats the beach: day or night! Matt,Chris,Scott, Mike,NS,TT, LW,EF,SO,KH,JS,JI,KB,LO — THANX

Renee M. Willard

Mom&Dad thanks 4 everything I Love You both, Mike good luck in CC. Tracy Sep 93. DEE,DEE,MO,Mitch,Sara&ROSE we did it knock On Wood. Good luck I Lov U Guys. Kelly wish U were here I still Lov Ya B/F/F. WAYNE 12-9-89 U Look Wonderful 2night I'LL ALWAYS LOVE U BABE.

Sara S. Whitney

Thanx Mom + Dad + Kym "Its a miracle I made it." In a world full of copycats be an original. Car shows. Melissa thanx for the memories. Jolene memories will always last. Andrea. Renee. Deirdre. Rose. Tiara thanx for making me laugh. I will be there for all my friends, keep in touch!

Kerri Williams

Thank you, God, I made it! Thanks Mom for all your help. Thanks Dad, Dwayne, James, Jared and Jonathan for putting up with me. Thanks CN, CR, SB, WM, KN, KJ, AC, HL, LW, and CD. Your great friends don't change. Corie "my locker," Sue "I am petrified!" Wendy "M&M's" Christina 'guess what"

Jason T. Wiggin

Thanks Dave W, Ish, Matt, Mike K, Michelle, Doug, Frog, Mark, Jason, Aron, Jen, Kerry, Dave V, Jeff, and everyone else that made it worth while. Mike P & Rob — I love you. Mom, Dad, Lisa — I love you too. Amanda — Kinda rough wasn't it!? Joe — almost forgot ya.

David A. Williamson

Thanks Mom and Dad, love you both. The Gang — Kerry,Jen,Jenn,Stacy,Mike,Mike, Dave,Aron. What was that! 1992 — Rvrside, Rocky Point,Deringers.Stuff. It doesn't. Banana's.Cheese!4-Wheelin. Traffic. Nantasket.Wtrfront. We only wanted a trophy. Mad. That's festiv. BB,WA,MP,BG's. Cdg Prk.

Mark D. Wilson

CONGRATULATIONS "93" TO ALL THE GALS AND GUYS THAT MADE IT A SUCCESSFUL YEAR. ROB, flex it — MIKE, gutter ball — JASON, candle in the wind — ERIC, thanks for the memories — MC, AH, ML, PL, DW, JW, and to my dad and mom with love and to my late friend Dustin Calender. HOME SWEET HOME.

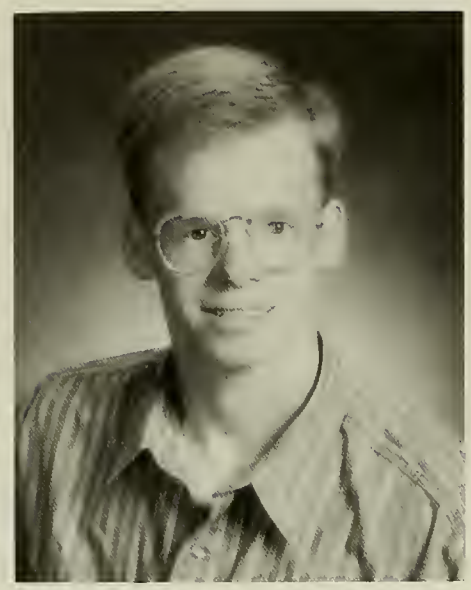

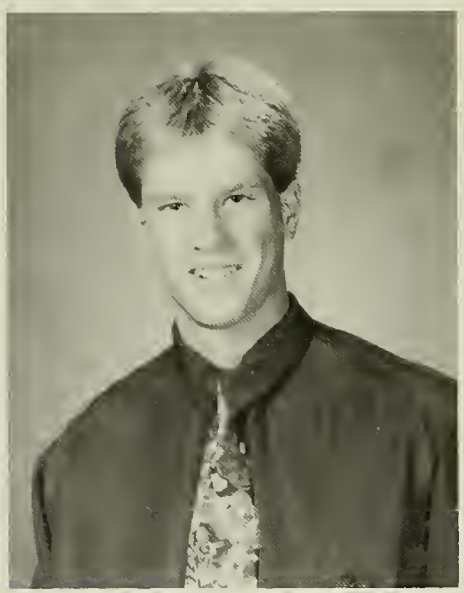

Jeff D. Wright

Thanx Mom,Dad & Jay 4 all you've done. SL Hoops #1! Thanx Mr. Knight, Wheats and Arieta. *92 OCL Champs* #13! Grey Nall,Dris. Thanx Bob,Bill,Scott. Tim wanna fight? Dave, Chris. Mess, sortin tires? Wally, take a charge! Thanx Trish,Erin my S.C. OCL champs in 93.

Gretchen L. Wolter

Mom, Dad, Lauren, Brien, & Jon — Thanks for all the love and support. BK,MC,SF, AP,KC,BS,KL, and the rest — Thanks for everything. The memories are there forever. Good luck to the Class of 1993. Keep your dreams alive!

Sara B. Wright

THANX MOM DAD JEFF TIM. I GOT THROUGH HIGH SCHOOL. M.B. RULES M.V. SUMMER 92 SUE AND KERRY THANX TO MW LW BA SB KS WES TOM NATE JIM ERIC KEV SONIA HG AND ALL BANDOS.

Julie A. Wozniak

Mom,Dad,Jenn,Jess — Thanks for everything! *MATT* You're the best! The 4 of us: Sarah, Leslie,Kat — you were always there. And to the rest of my friends, thanks for the memories! "There are two ways of spreading light, to be the candle or the mirror that reflects it."

Gregory M. Wyman

Thanks mom & dad for the love and encouragement in my 12 years at S.L. Go S.L. Hockey J.V. 91-92 14-0-2 Thanks to all my friends, Toby, Erik, Shawn, Matt! Go Class of '93 Gleason, Mike

Brian D. Young

Special thanks to my parents and to my teachers. Thanks to Nick,Matt Deetes and Keli Sawler. So Long SILVER LAKE

Eric A. Zifcak

Jennifer Brine

Dad,Mom,Andy — Thanx + Iluvya, 10/9/91 Andrea — Iluvyou + I hope all your dreams cometrue! John — Thanx for everything! Youchanged mylife, Iluvyou! Lots of thanks 2-Helen,Scott, Pauly,Lys,Tom,Andrea,Mrs.C, Laura,Derek,Chris,everyone in daycare, Greg,Derek,Eric,Jill,Rick, Matt + Mar

Leo M. Cuthbert

Thanx Ma for getting me out of bed — love you — Thanx family. To all my friends Thanx: Jon Hubba Hubba Ding Dong Babe. I made it! Jenna Wow. N.E.S. 143.#25

Gloria M. Deane

I want to thank my friends and teachers T.P.,N.L.,S.K., MRS. Harris, Ms. Gazzola, Mrs. Gillespie, Mr. Malone, Mrs. Pejouhy, but most of all I want to thank mom and dad for everything they've done for me. We did it class of '93.

Kory M. Ferrullo

Mom Dad K Thanx again good luck: Larry + Mike, make us proud Hey Bob I didnt 4-get this time! Thanks also to Mr.C, I couldnt've done it w/o you + Mr. Arieta Hey Hency, johnny, my pals Later Gina G/L J.S, SAquish Summa!! Mr. Fernandez not forgotten! Sue — Luv Ya big, Much, thanx!

Anthony R. McGahan

THANK YOU MOM FOR EVERYTHING YOU HAVE DONE. IT HAS BEEN A LONG TOUGH FOUR YEARS. THANKS 2 FOR NOT KILLING ME IN YOUR TRUCK. PUZZLES, OMNI, THE CIRCLE, THE PITS, SKUNK, PEPPERMINT STICK ICE-CREAM.

Matthew D. Noonan

THANKS MOM DAD PAUL KERRY CHRISSY *I LOVE YOU* CAPT? WHAT HAPPENED? — MA FAULT! ROPA, MO BAY 92 IRIE MON! HI IPIE, THERE I SAID IT! JK TK MR BH TD AND THE REST. TIGE, ILUVYA! CLASS OF 93 I'LL MISS U! I GOT 1 MORE YR. IAK#1 YOG 94

Michael S. Proctor

Thanks so much Mom, Dad, Sarah, Jan. I love you Guys. Adam Flex.Pat the Fountain, Morrissey. Scotti, U2. Thanks to my good friends Leigh, Jen, Kieth,Eric,Matt,Jason,Rob,Justin. Thanks for the memories. Sing Your Life!

Matthew F. Reed

Silver Lake Class of 93 the last four years have been something else. Thanks to all my friends no matter how quick it was. Thanks to my parents for the help. Super Sport Chevelle Drinking sodas & playing pool! Riverside.

Michael F. Roust

Thanx Dad and Julie! Love you — U292 TIM Grab a roadie! Thanx to all my friends — Keefe Bri Opie Ropa John Nooms Dan/Brad Eric² Cuda Beth Paul² Matt Dave ¢Todd. Guys its been real — PARTY ON!

— CAMERA SHY —

Mark L. Abruzese
Andrew N. Bossio
Lisa Deleconio
Jeanette A. Diotte
Andrew M. Franciosi
Rachel Justiniano
John R. Maul
Daniel J. McAlinden
Gregory P. Siegel
Brian St Clair
Patrick Timmins
Michael Weiner

Famous for their rambunctious behavior, Eric Anthrop, Lou Nali, Sean Driscoll, Shane Murphy, and Wally Moquin flex their brawny muscles after class.

Friends since junior high school, Bridget Simmons and Julie Wozniak, still enjoy each others' companionship.

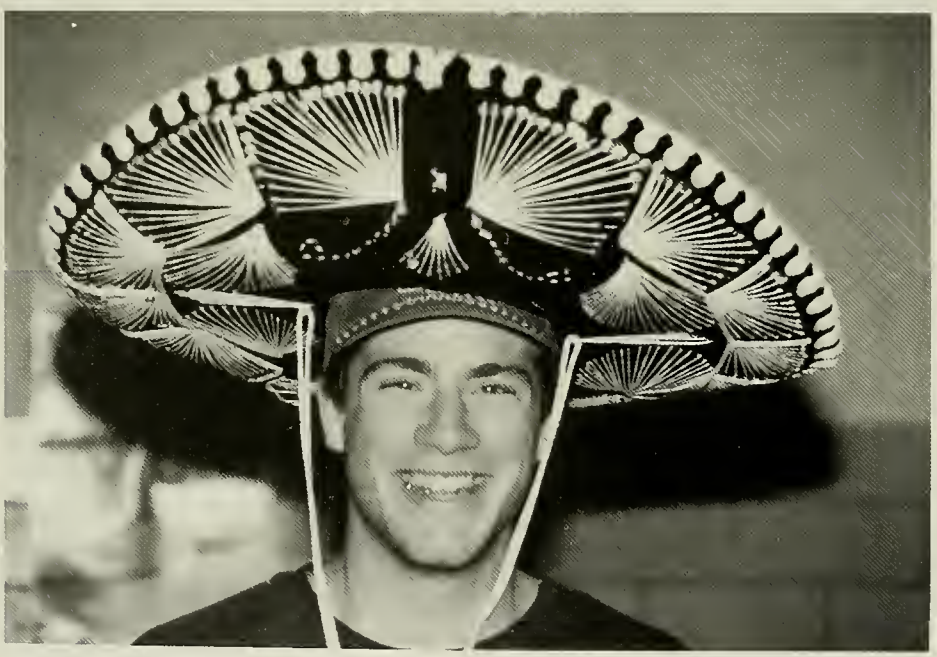

";Me encanta mi sombrero!", says Thad Krueger as he demonstrates school spirit on Hat Day.

Enthusiastic about going out for another game of tennis, Nicholas Lanzelli and Doug Letourneau walk outdoors for gym class.

Hamming it up in the halls, friends Noel Sylvester and Trish Fuller pose for the camera between classes.

Friends for life, Justin Keegan and Nate Jerome finish a summertime game of volleyball and still have time to throw a smile the camera's way.

On the way to class, pals Tracy Tassinari and Heather Donnelly show off their chic and stylish Clash Day outfits.

Classes aren't just work. Here Nikki Silva, Kristen Hennessy, Juliet Spence, Sarah Osgood, Kristen Cashin, Meghan Brown, Chris Scully, Pete Whiting and John O'Keefe show they can have fun, too.

Read My Lips . . .

The Lip Sync: "Simply Irresistible"

"Just thinking about tomorrow clears away the cobwebs and the sorrow," mouthed Jack Fairweather as his impersonation of Annie started the evening charmingly.

Lip Sync hosts, Matt Esposito, Michelle Irish, and Jeff Wright were able to add their own humor and spontaneity to an already memorable evening.

Looking "Simply Irresistible," Dave Smith was completely believable as were his dancers, Nikki Silva, Tami Traft, Nichole Schulze, Alison Peck, and Juliet Spence (not shown).

Leaping into the air during his entertaining and enthusiast "Celtic Pride Song," Jeff Wright, one of the night's hosts, held nothing back from the energetic crowd.

Holding up their $50.00 prize money, Darren Shea and Damon Silas rest after their dance and lip sync to Das EFX's "They Want EFX." These two talented performers received second place.

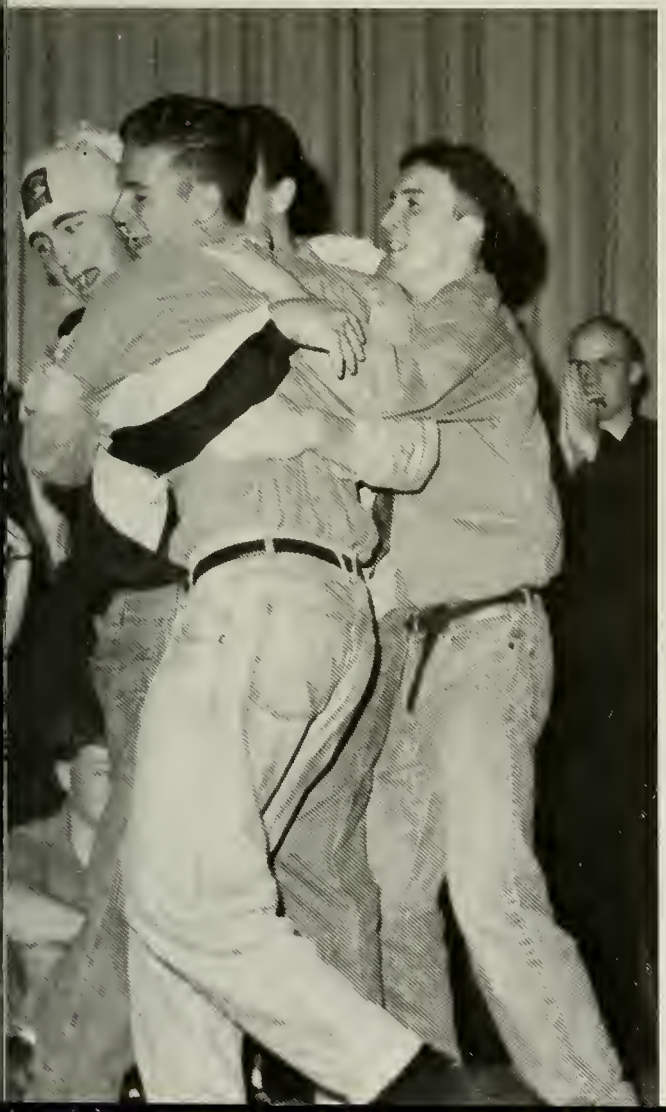

Success was sweet for Matt Noonan, Mike Carbonneau, Eric Anthrop, and Tom Anti who were thrilled after hearing that their "New Edition Reunion" act had gotten them top honors.

The New Kids on the Block; Donnie, Jordan, Joe, John, and Danny, better known as Matt Bugbee, Keith Martel, Chris Scully, Sean Driscoll, and David LeBouef had "The Right Stuff" to take third prize.

An oldie but goodie, the song "My Boyfriend's Back," performed by Shaunie Silva, Kelley Gately, and their friends, was barely heard above the screaming and singing audience.

Sign ON THE DOTTED LINE

Sign ON THE DOTTED LINE

Class History

As freshmen we entered Silver Lake High
Full of curiosity and fear,
We looked up to the "Mighty Seniors"
And never thought we would reach that year.
As our first Homecoming Float proceeded
On the back of Watson's pick-up truck,
The world watched Germany begin to reconstruct.
Tricia, Jen, Joce, Sue, Erin, Keith, Lisa, and Juliet
Lead our class,
And the confusion of Red and Gray Day began to pass.
In the month of March our first semi-formal
Was postponed by a bomb scare,
But the Jungle Jumble and Under the Sea
Made the other classes stare!
When the Spring Talent Show was cut,
The Commitment to Excellence kept us out of a rut!

Sophomores finally! No longer the babies of the school,
We came back feeling really cool.
For the first time Keith was elected president,
While the Gulf War was a major international event.
As yellow ribbons decorated our towns,
Kingston's popcorn vendor was torn down.
In Pembroke, our Sophomore Storytime
Kept our growing spirit in line.
With our sophomoric worries gone,
Our summer car wash was soon on!

Junior year the campuses combined,
And the student body became entwined.
While the Soviet Union became disjointed,
Dr. McEwan, our principal, had been appointed.
We B-B-Qued Barnstable as a Homecoming Float,
And the Grinch really did steal Christmas
When we won the votes.
Our veteran government made it through the campaign
And SAT's and U.S. History fried everyone's brain.
As Matt Noonan took the crown

When our class sponsored Mr. Silver Lake,
1993's piggy bank began to break.
The Junior Prom was a blast,
But the mosh pits didn't last.
Before the night was over,
Dana and Karen were crowned;
As we danced to "Take My Breath Away,"
We were quite a scene.

Here we are Seniors at last!
This year went by so fast!
As we look to the reality of our lives before us,
We must say good-bye to the old yellow school bus.
Preparing to leave, we knew we were cool,
Yet when we did not win the Homecoming float,
We felt like chucking the pieces into our swimming pools.
Then 1993 came back,
As our Senior men led the Lip Sync pack.
As Homecoming King and Queen — Keith and Erin were supreme,
And the Winter Snowball was a dream.
In September, the bleachers were newly painted gray,
But soon we will be walking by them, on our Graduation Day.
Silver Lake's Class of 1993
Has gone down in history!
Some tears are sure to be shed
As the words of teachers and friends echo through our heads.
Yet,
We look to the future knowing
Our lives are

Juliet Spence and Nikki Silva

Teaching is really hard work.

What's in this sandwich?

I've explained it a hundred times already.

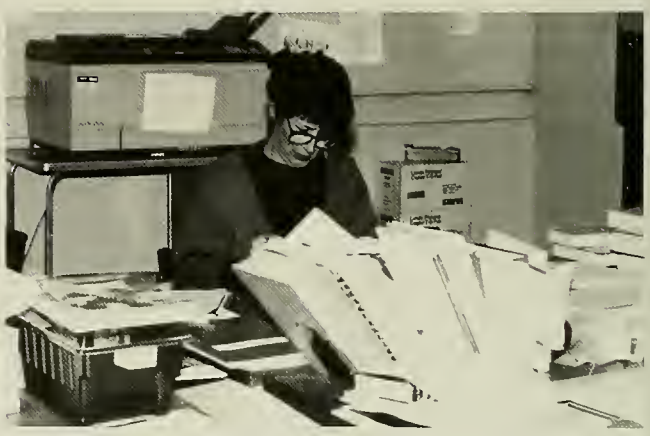

Will these term papers ever be corrected?

What can I get for twenty dollars?

One of those . . . one of those . . . and one of those.

ADMINISTRATION & FACULTY

To The Class of 1993:

During your elementary and secondary school experiences, you have seen and have been involved in a number of societal and educational changes. You have witnessed world events such as the destruction of the Berlin Wall, the disintegration of the Soviet Union, and the unbelievable sights of Somalia, Bosnia, and Sarajevo.

You have also been involved with changes in your daily lives and the educational institution that you have attended.

We hope you have been provided with the skills to adapt to these changes that have already occurred and those that will be in your future in the year 2000. These important and necessary life-long traits will assist you in making an important transition in your lives.

It is my sincere hope that you have the insight and wisdom to make critical, logical, and informative decisions throughout your lifetime.

My personal congratulations to all members of the Class of 1993.

Sincerely,

Paul A. Squarcia, Ed.D.
Superintendent of Schools

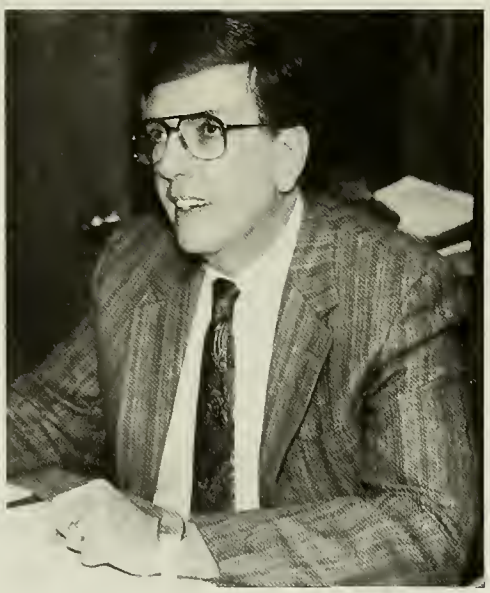

To The Class of 1993 . . .

It is our hope that Silver Lake School District has provided you with an academic foundation that will serve you well in the years to come. Many people, including your teachers and your parents, have worked very hard to enable each student in the class of '93 to be successful in whatever endeavor they choose.

This class has been through much change during their six years at Silver Lake. This was the first class to experience the transition to teaming in grade eight. As juniors, you also went through a major change into one campus and "coming together" as a unified student body was in part due to your cooperation and understanding. This year you further distinguished yourselves as an outstanding class through your demonstration of leadership and by continuing that spirit of academic excellence that has come to characterize Silver Lake High School.

I extend to all of you my congratulations and my very best wishes for your future success.

William L. Pepper
Assistant Superintendent

Dear Class of '93,

The newness of our unified high school was behind us and the challenge was to maintain the momentum of that experience. It was great to hear that the theme for the Class of '93 was "To Be Continued". This short phrase said so much about the enthusiasm and spirit of this year's senior class; and your actions have shown that you have the determination to make your mark on Silver Lake.

The 1992-93 school year began with a windy barbecue to celebrate the new Senior Class and, throughout activities like Spirit Week and the Annual Lip Sync, the Class of '93 showed its spirit and leadership. Whether it be in the classroom, on the playing field, or through many numerous other activities in the school, the members of the Class of '93 continued to show your Commitment to Excellence and your commitment to getting the best education possible at Silver Lake Regional High School.

All of us have been very proud to work with the wonderful students who make up the Class of '93. We wish you all the happiness possible, as you journey into the worlds of further education and work. We hope that you have received the educational foundation you need for a successful future. Good luck and congratulations to all of you and may all of the dreams you have begun in high school "Be Continued" in your future.

Sincerely,

John F. McEwan, Ed. D.
Principal

It has been a pleasure to work with the Class of 1993. The very best of luck in your life pursuits. Please keep in touch with Silver Lake.

Robert A. Hodge
Assistant Principal

"Speak as they please what does the mountain care? Ah, but a man's reach should exceed his grasp, or what's a heaven for?"

Robert Browning

Robert J. Cunniff
Assistant Principal

Our teachers, preparing us for the future . . .

Mrs. Donna Brown, a guidance counselor here at Silver Lake, did not start out that way. After graduating from Bridgewater State College, Mrs. Brown came here in the late 1960's as Miss Daley, teacher of English. In 1971, she married Mr. Kenneth Brown who is currently a computer teacher at SL and in 1975 had her only child. After several years teaching English, Mrs. Brown moved to the guidance office where she has been ever since. Ready to lend an ear, Mrs. Brown's door is forever open to all students. She makes time for any student's problems, whatever they may be. Thanks Mrs. Brown for always being there.

Smiling at the camera from behind her cluttered desk, Mrs. Brown has no trouble keeping busy, especially during the college application season.

Mrs. Gilchrist
Mr. Kelley
Mr. Laughlin
Mr. Learner
Ms. Levesque
Mrs. Richards

Mrs. Duggan
Mrs. Madden
Mrs. McAleer
Mrs. Pimental
Mr. Burke
Ms. Gazzola

Mrs. Gillespie
Mr. Goggin
Mr. Malone
Mrs. McSweeney-Martin
Mrs. Pejouhy
Mrs. Rafferty

Mr. Agostini
Mr. Ahola
Mr. Frasier
Mr. Gilbert
Mr. Grady
Mr. Greland

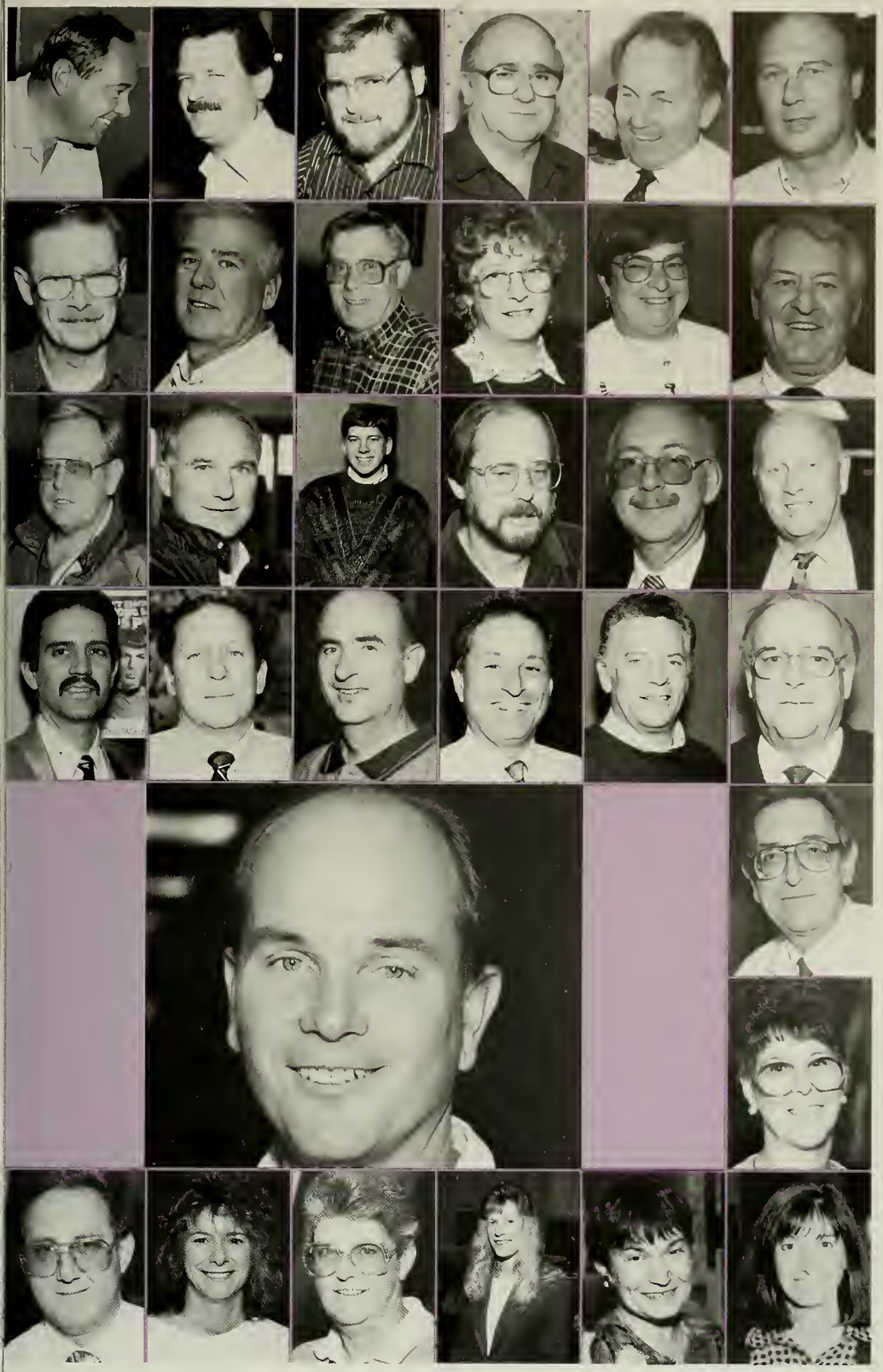

Mr. Hardy
Mr. Hathaway
Mr. Lunny
Mr. Medeiros
Mr. Nestor
Mr. Powell

Mr. Schultz
Mr. Siereveld
Mr. Soule
Mrs. Williams
Ms. Allen
Mr. Frazier

Mr. Montosi
Mr. Murphy
Mr. Beualieu
Mr. Glass
Mr. Shattuck
Mr. Bergeron

Mr. Brande
Mr. Cucinatto
Mr. Darche
Mr. Giambanco
Mr. Hunt
Mr. MacKinnon

Mr. Bystrom
Student Council Advisor

Mr. Pierce
Mrs. Snavely

Mr. Tavares
Ms. DeFeudis
Miss Gillis
Mrs. Hines
Mrs. Maloney
Mrs. Myr

Mr. Tassinari
Mrs. Woodhouse
Mr. Blackett
Mrs. Napolitano
Mr. Sorrento
Mr. Bennett

Mr. Piwarunas
Mr. Scott
Mr. Govoni
Mr. Iovanna
Mr. Long
Mr. Spinelli

Ms. Thompson
Mr. Winter
Mrs. Crowley
Mrs. Curtis
Mr. Donovan
Mrs. Drane

Dr. Egan
Ms. Goldberg

Mrs. Mellon
Mrs. Record

Mr. Rizzitano
Mrs. Thumudo

Mr. Trenouth
Mr. Turley
Mr. Arieta
Mr. Atwood
Mr. Cerne
Mrs. Crothers
Mrs. Christian
"Terrific Teacher"

Our Faculty Continues . . .

Ms. Bridges has taught at Silver Lake for twenty-one years and has proven herself to be an outstanding example of excellence in education. In the past, Ms. Bridges has taught chemistry with creativity and clarity. Her extraordinary efforts have not gone unrecognized. In 1991 she was honored Science Educator of the Year for Plymouth County. She was also elected to Aula Laudis, the Hall of Fame for Secondary School Chemistry Teachers in 1988. The list of her achievements proves her dedication to her teaching and subject.

Known for her devotion and fairness, Ms. Bridges is well respected by her fellow teachers as well as her students.

Ms. Hicks
Mr. Johnson
Mrs. Mannix
Mr. Mitchell
Mrs. Poole
Mr. Watson

Mr. Bloomquist
Mr. Brown
Mrs. Carl
Mr. Cotton
Mrs. Gibbons
Mrs. Gould

Mr. Hurynowicz
Mr. Kaupp
Mrs. Mahtesian
Mrs. Sennett
Mr. Shetler
Mrs. Warren

Mrs. Demas
Mrs. Barnard
Mr. Stringer
Mrs. Strassel
Mrs. Graham
Mrs. Wusenich

Support Staff

Mrs. Hull
Vocational Secretary

Mrs. Lewis
Main Office Secretary

Mrs. Messier
Guidance Secretary

Mrs. Pierce
Main Office Secretary

Mrs. Quinn
Aide

Mrs. Shea
Aide

Mrs. Fowler
Library Aide

Mrs. Jones
Aide

Mrs. Jackson
Aide

Ms. Nielsen
Vocational Aide

Cafeteria Staff

In Memory Of Barbara Faust Library Aide

Mrs. Faust was always ready to help students and staff alike. Her cheerful smile is greatly missed.

Custodial Staff

Mr. Osborne, Mr. Flaherty, Mr. Guevremont, Mr. Glynn

CLUBS

SENIOR OFFICERS

President — Keith Martel
Vice Presidents — Jocelyn Strassel
— Heather Durant
Secretary — Cheri Adams
Treasurer — Nikki Silva
Historian — Juliet Spence

STUDENT COUNCIL

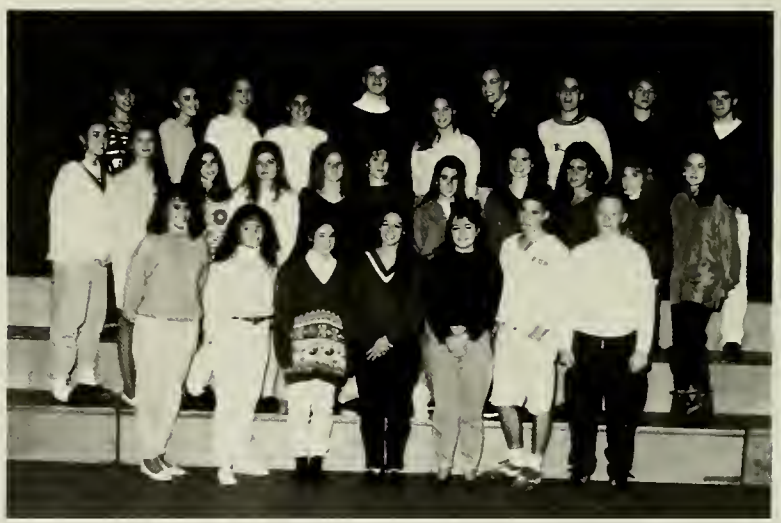

Back row: Jenny Beliveau, Jessica Anti, Darice Delprete, Jen Iacovelli, Brian O'Sullivan, Kristen Hennessy, Matt Bugbee, Brian Zechello, Josh Snyder, Kevin O'Brien. Middle row: Nicole Kemp, Rachel Crowley, Kim Driscoll, Mandy Logan, Karen Burns, Jen Palmacci, Heather Durant, Dana Warrick, Erin Walsh, Kerry McNamara, Heather Thorn. Front row: Julie Ahola, Kaijsa Brown, Treasurer: Tracy Melville, President: Jocelyn Strassel, Secretary: Michelle Irish, Vice Presidents: Jim Blaine and Matt Hockney.

NATIONAL HONOR SOCIETY

KEY CLUB

ACADEMIC DECATHALON

MATH TEAM

PEER COUNSELING

GAP

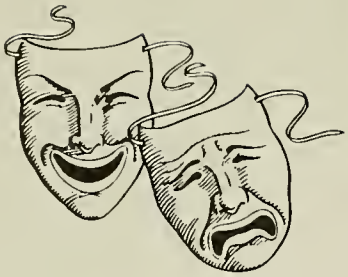

DRAMA

MADRIGALS

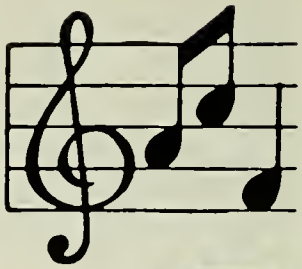

JAZZ BAND

DECA

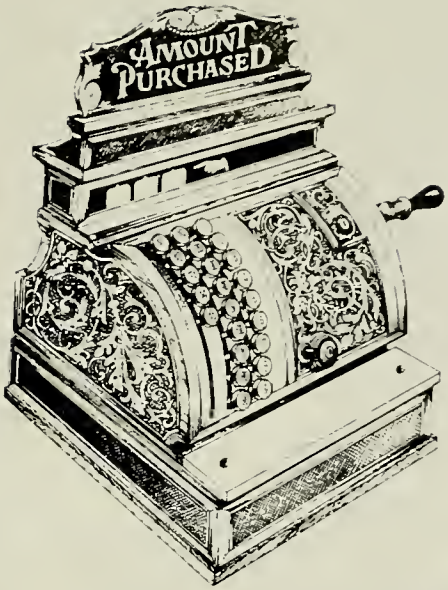

FUTURE FARMERS OF AMERICA

LIBRARY AIDES

OFFICE AIDES

GUIDANCE AIDES

LAKER LEGEND

SPEECH & DEBATE

SKI CLUB

LATIN CLUB

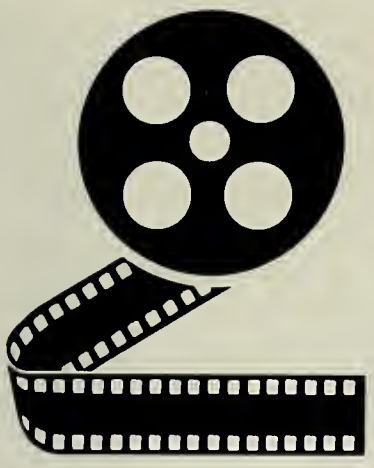

MORNING NEWS CREW

SADD

CABLE NEWS CLUB

VIDEO YEARBOOK

ENVIRONMENTAL ACTIVIST CLUB

CHEMISTRY CLUB

VOCAT

HORTICULTURE

Tim Morris, Doug Letourneau, Scott Figlioli, Chuck Craig

METAL

AUTO MECHANICS

Dan McAlinden, Scott Morrill, Chris Allsopp, Rich Lynch, Barry McKay, Paul Scarpino

AUTO BODY

Chris Allen, Mike Rash, Brad Sampson

IONAL

Josh Hall, Christine Nolan, Jerry Motte, Stephanie McDermott, Sherrye Copeland

CULINARY

FABRICATION

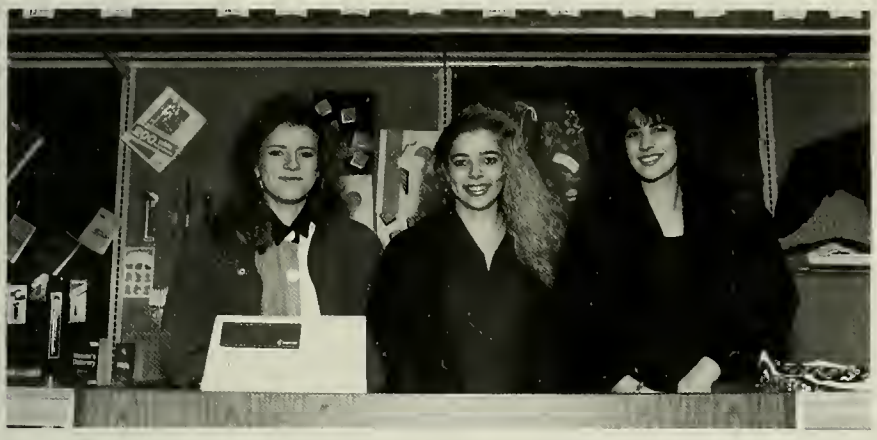

Deirdre Russell, Lisa Green, Gina De-Luca

DECA

Mark Abruzese, Sean Campbell, Paul Fairfield, Greg Dodge

CARPENTRY

A studious and dedicated senior, Brett Comeau doesn't mind being caught reading in the library, but he'll only pause a moment for a picture.

"Don't let the whole school see my spotless locker!" LaToya Bullard and Jay Dodd make a fast stop to pick up their English homework on the way to class.

"Hey, there!" The suave and sly Jesse Dahlquist is caught flirting with Jennifer O'Connell.

Soft spoken and shy, Kara Savoia is not one to be called a troublemaker, but rather a kind and honest friend.

Laugh and the world laughs with you! Jean Bowen and Melissa Carnabuci don't need an excuse for laughter.

1997

TO BE *Continued...*

THE HIGHLIGHTS

GETTING DOWN — Kicking her shoes off and making the best of the evening, Heather Durant takes Brian Zechello onto the dance floor and they both have a great time.

WHAT A COUPLE — Pairing up together, as the rest of the court dances with the king and queen, are Larry Ferrullo and Sarah Osgood.

SILVER LAKE STUDS!! — The guys decide it's their turn to show off their stuff on film. Matt Rudick, Justin Keegan, Keith Martel, Brian O'Sullivan, Sean Driscoll, and Scott Madden act cool for the camera.

LOVELY LADIES — The girls' court stands waiting nervously for the queen to be announced. These girls are Sarah Osgood, Alison Peck, Erin Walsh, Karen Holloway, and Beth Ann Mazzarella.

THE RIGHT STUFF — As they strut their stuff, Damon Silas, Darren Shea, and Joe Furtado draw a huge crowd onto the dance floor.

BEST OF FRIENDS — Taking time away from their dates, Michelle Irish and Kendra Hackett spend a moment together.

ROYAL COUPLE — King Dana Gleason and queen Karen Holloway were crowned the lucky couple of the night. They pause for a moment to smile for the camera and let everyone admire them.

— PROM 92 —

Oh What A Night

It was a rainy night on May 8, 1992, but that did not put a damper on our evening. Everyone looked perfect and we were all excited.

The 1992 Junior Prom was held at Lantana's in Randolph. Our theme was "Take My Breath Away" and it was truly breathtaking to see everyone looking so beautiful.

Although the evening was a total success, there were a few minor flaws. We had to carry numbers and that made everyone feel a little dumb. Some of the boys could not control themselves and had to form at least one mosh pit. Other than that, everything was great!

The girls' court consisted of Karen Holloway, Sarah Osgood, Alison Peck, Beth Ann Mazzarella, and Erin Walsh. On the boy's court were Keith Martel, Dana Gleason, Pete Whiting, Larry Ferrullo, and Matt Noonan.

Whatever the circumstances of any prom, it will always turn out to be a wonderful night. What makes it even better is when everyone makes it home safely afterward. This is something of which the class of 1993 can be very proud.

We are the Mighty, Mighty Seniors! Laker Spirit at the . . .

Pep Rally!

Jordi Chaure, John Keaney, Greg Owen, Jay Dodd, Matt Noonan, and Brian Cole carry the pep rally spirit beyond the gym.

In preparation for the rally, Cheri Adams, Dana Altobello, Jen Iacovelli, and Scott Madden decorate the basketball hoop in red and grey and show their Senior cooperation.

Smiling with pre-rally anticipation, senior friends Kristen Hennessy, Sulyn Rudolph, and Robyn Stave turn their grins cameraward on their way to the gym.

With Silver Lake printed on her leg, a flute player in the band displays pride in her school while entertaining the pep rally audience.

Showing her Laker spirit through her red and grey painted face, Shaunie Silva grins wide in a show of support for the Seniors.

Red-wigged Rob Campbell sits enthralled by the pep rally action.

Waiting patiently for the rally to start, members of the Senior class wonder what's in store for them.

The Snow Ball was anything but cold . . .

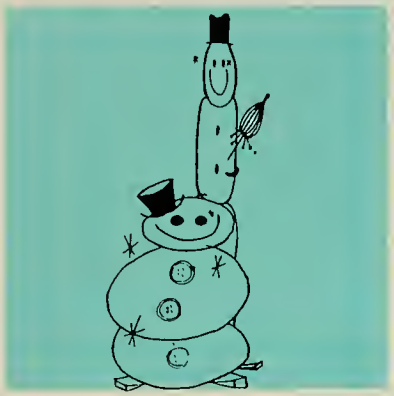

The winter chills were dashed away by the thrills of our very first Snowball Semi-Formal. The setting was a winter wonderland with colored lights, gifts, evergreens, and even Santa Claus. It was a night filled with magic and warm winter memories.

The ballroom was filled with two and three person couples. One threesome was made up of David Smith, Noel Sylvester, and Jim Healey.

The evening also had those "professional moshers" that included Josh Bows, Jim Healey, Thad Krueger, Matt Bugbee, and Brian O'Sullivan.

Who says there is no Santa Claus? Our own Dr. McEwan . . . uh . . . St. Nick took time out of his busy schedule to join in the festivities.

Deck the floors with piles of shoes . . . exhausted feet kicked off their shoes halfway through the night to really feel comfortable on the dance floor.

If there had been a Snow Queen the choice would have been impossible to make with girls like B. Simmons, K. Crosby, K. O'Donnell, J. Berrio, N. Silva, K. Cashin, G. Wolter, and L. McKinnon.

Showing off their snazzy new choreography, Eric Anthrop, Erin Walsh, and Debbie Benevides move to the upbeat music.

Sulyn Rudolph, Cheri Adams, Jim Healey, Noel Sylvester, Damon Silas, and Brian O'Sullivan (Right) strike a joint pose at Homecoming.

There was definitely no lack of dancing or dancers at this year's Homecoming, as these students show (Below).

The Homecoming Dance would not have been complete without Wally Moquin (Above) leading the clapping crowd in the singing of The Gambler by the legendary Kenny Rogers.

Alison Peck, Nikki Dowd, Karla Lacivita, Dana Warrick, and Brian O'Sullivan (Right) show their versions of the twist to the camera.

Are Sara Osgood, Julie Berrio, Kristen Cashin, Kathleen O'Donnell, Leslie McKinnon, and Brian O'Sullivan (again?) enjoying themselves? (right) Their Smiles give the answer.

Let's Dance

Homecoming Dance

This year's Homecoming King and Queen: Senior Class President Keith Martel and Student Council Member Erin Walsh (left) make a wonderful couple.

The Annual Homecoming Dance was a rousing success. Important events included the selection of the Homecoming King and Queen and a group rendition of The Gambler.

The Seniors parade their float on the field in the hopes of winning the float competition. "Senior Safari" was the theme and they supported it with pride.

Here They Are . . .

The King and Queen

The Senior Class President, Keith Martel, won the title Homecoming King.

Erin Walsh's winning smile showed when she became Homecoming Queen.

The Homecoming Court assembles at half time. They were Keith Martel, Jim Blaine, Tom Anti, Jocelyn Strassel, Alison Peck, Kristen Hennessy, Erin Walsh, and Mike Carbonneau. Also in the Court were Juliet Spence, Peter Whiting, Heather Durant, Jeff O'Connell and Steve Delmastro.

The football game was not a complete loss. Mike Verta, #44, tells the crowd that Silver Lake was #1 on that particular play.

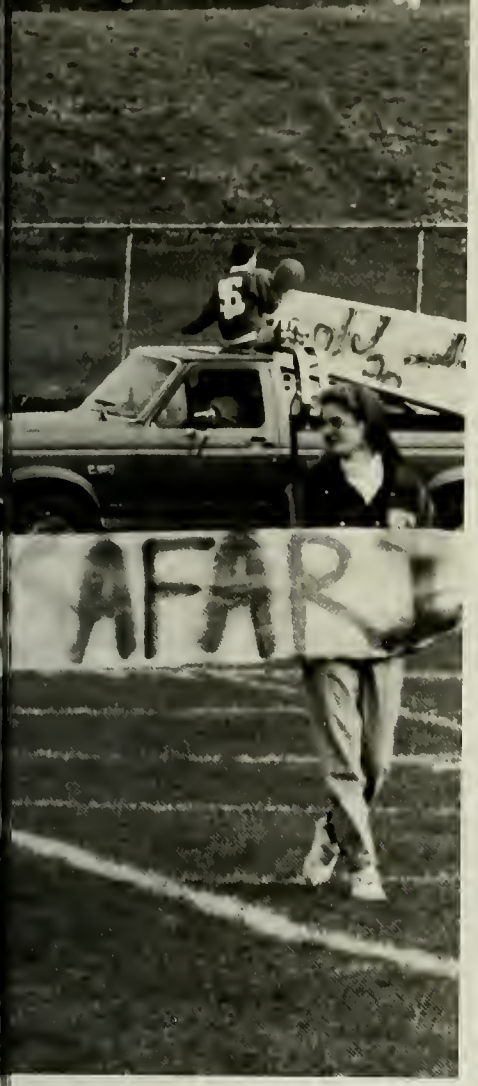

Lifting the crowd's spirits, as well as Bill Walsh, Jen Brides and Tom Anti show that cheerleading is not always easy.

Leading the pack with a smile, Kelley Gately warms up the crowd at halftime. Although the football team lost, the cheerleaders kept the fans cheering.

Trying to keep the boys in the game, Coach Jon Cucinatto gives instructions to Rich Converse, #73, who listens attentively.

Showing his barbaric strength, Mike Carbonneau led the Seniors as they attempted to skin the Tigers. The float received second place, but the Seniors still know they're #1.

SENIOR

BEST FRIENDS
Mike Carbonneau & Bill Walsh — Michelle Irish & Kendra Hackett

MOST LIKELY TO SUCCEED
Meghan Brown & Peter Whiting

FRIENDLIEST
Nikki Silva & Sean Driscoll

SUPERLATIVES

MOST SCHOOL SPIRIT
Keith Martel & Erin Walsh

MOST ATHLETIC
Scott Madden & Merri Harris

MOST TALKATIVE
Jen Sampson & Shane Murphy

THE BEST

MOST ARTISTIC
Tami Traft & Dave Smith

BEST LOOKING
Diana Balch & Dave Fleming

MOST MUSICAL
Alison Peck & Jamie Conway

CLASS CLOWN
Jen Sampson & Steve DelMastro

OF THE BEST

CLASS FLIRT
Tom Anti & Tricia Fuller

BEAUTY & BRAINS
Jocelyn Strassel & Peter Whiting

CLASS INDIVIDUAL
Jeff Homola & Linda Hayes

BEST DRESSED
Mike Carbonneau & Nichole Schulze

BOSTON
CELTICS

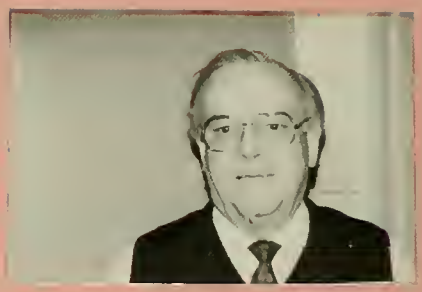

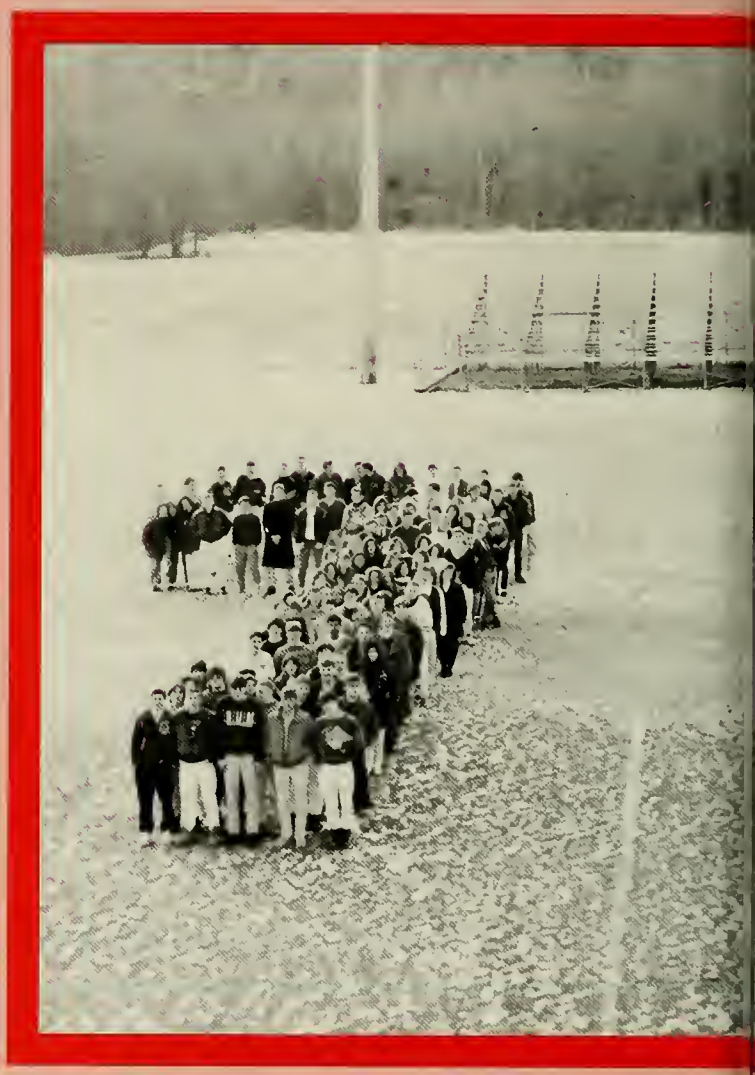

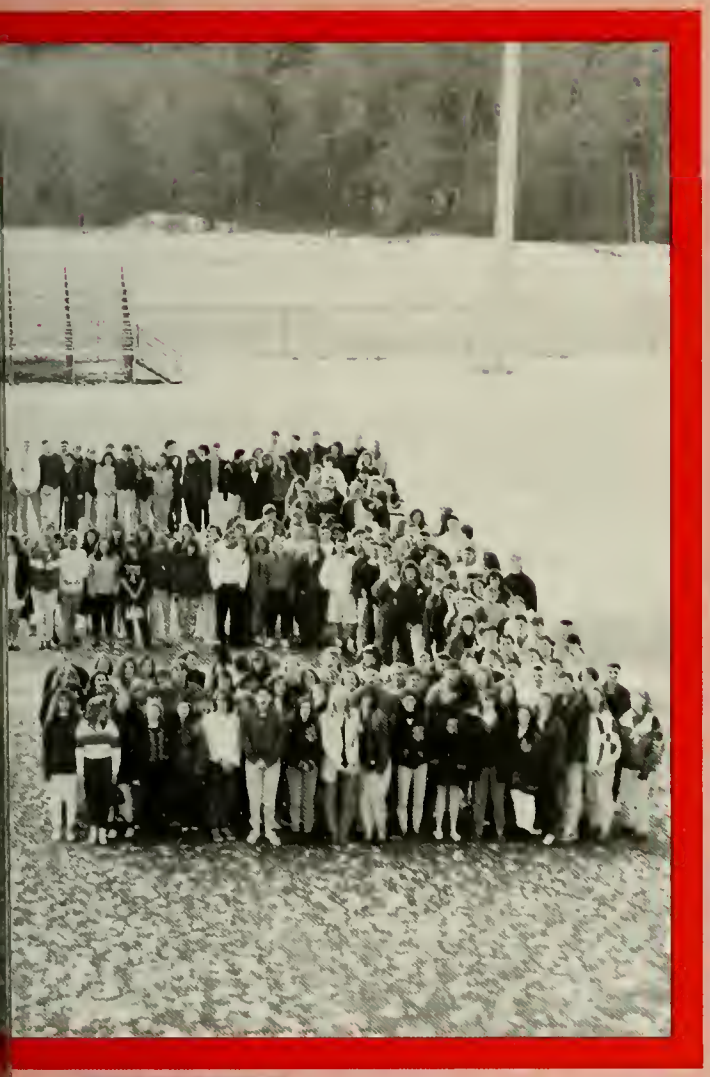

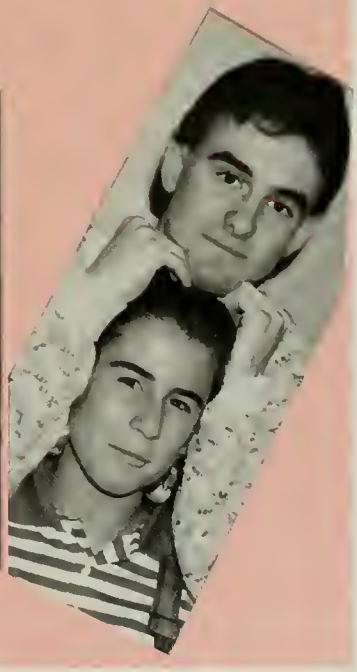

Boys will be boys. Pep Rallies cause excitement, hyperactivity, and complete loss of common basic order. Yet, our guys are the picture of utter tranquillity and calm.

Basketball is the sport for star player, Dawn Mitchell, whose number 23 is sure to be retired with the great ones when she graduates in June.

High-fiving his teammates, varsity hockey defenseman, Rob Flynn shows that he is no wimp when it comes to blocking the strong attackers on the ice.

Leader of the Silver Lake Wrestling Federation, Coach Black revs up the crowd with his powerful team of lean mean wrestling machines.

Where would the hockey team be without their cheerleaders? Even when the fans can't brave the cold of the rink, Jen Crooker is there with a smile and cheer to encourage the players.

GET INTO THE SPIRIT!

The Winter Pep Rally is about more than just sports and athletes. The Rally is a way for the classes to unite and let the pride they have in their class and their school come shining through. Here is the chance for the seniors to say that the only class to be is the class of '93.

Ch-Ch-Ch-Changes ...
Then and Now

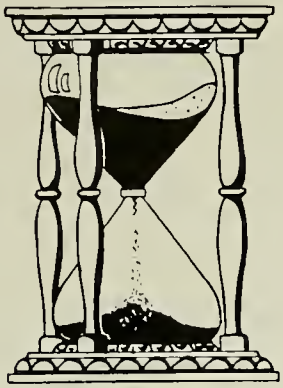

With the passing of time usually goes the passing of friendships, but with memories and pictures those relationships can last forever in our hearts and minds.

Then . . . Friendship is something that lasts through a lifetime for Bethann Mazzarella and Keri Hackett who began as friends back in the days of elementary school.

Then . . . On their way to First Communion, Eric Anthrop and David Fleming flash wide and devilish grins at the photographer.

Now . . . The two, Bethann Mazzarella and Keri Hackett, have grown closer through the years; both still have that same child-like dedication for one another.

Then . . . This picture of friends Juliet Spence, Erin Walsh, Jocelyn Strassel, Kristen Hennessy, Tami Traft, and Nikki Silva is worth a thousand words.

Then . . . Along with brightest comes the best for Terri Leydon who has been there for her closest chums as long as they can remember.

Now . . . Two best pals, Heather Durant and Katie Crosby, have lived their childhood together and hope to have that closeness continue for the next 17 years of their lives.

Then . . . When high school was thousands of eons away, Heather Durant and Katie Crosby had a firm grasp on the hope that they would be there for each other through the thick and the thin.

Now . . . With her kind and friendly spirit, the more things change the more they stay the same for Terri "Terror" Leydon.

TEACHERS CHOICE

These five students were selected for Teacher's Choice, a new feature in this yearbook, by the faculty in a secret ballot. They represent those students who are often over looked and overshadowed by stronger personalities, but in their own quiet sense are some of the best Silver Lake has. Renee MacPherson, Charles Craig, Brett Comeau, Joyce Bent, and Mark Abruzese are some of the many people this school is proud to have as part of the student body.

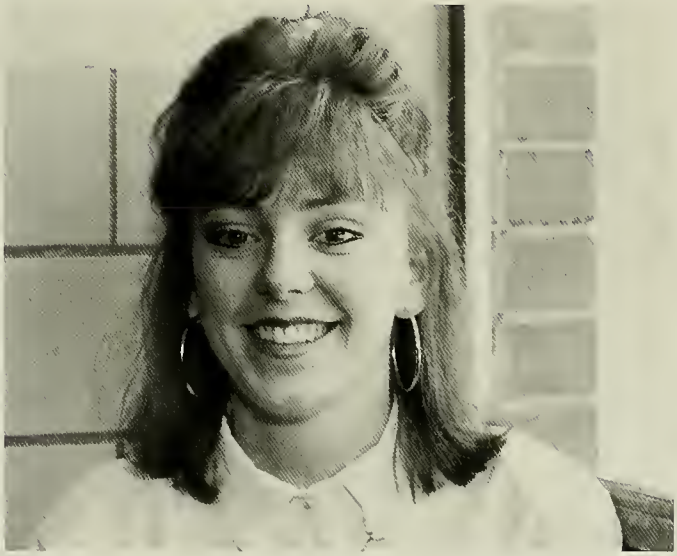

"Renee is one of those great kids you get maybe, maybe once every ten years. She's got the ability, dedication, and personality to achieve whatever she wants in this world." — Mr. Ahola

"Chuckles always has a smile on his face, but that shouldn't fool anyone. He's serious about succeeding in his own business and he will because he's got that drive and dedication within himself to make it happen." — Mrs. Williams

"He makes you feel comfortable. Brett is the boy next door who is a very caring person. He's honest, straightforward, and kind. I can not think of another person who displays such maturity and sensitivity when confronted than Brett." — Mrs. Gilchrist

"To simply say that Joyce is enthusiastic, cheerful, or reliable is not enough. She's an extraordinary person who has a wonderfully positive way of seeing things and treating people." — Mrs. Brown

"Mark is a very independent person. When he has something to do, he goes out there and accomplishes it without being told or directed. He's the silent strong type that many of his classmates turn to when they need help because they know he is always there." — Mr. Powell

. . . BOYS SOCCER WINS THIRD STRAIGHT OCL TITLE . . .

. . . FOOTBALL DOMINATES FALMOUTH ON THE GRIDIRON . . .

. . . GIRLS CROSS-COUNTRY RUNS ALL THE WAY TO AN OCL TITLE . . .

. . . GIRLS TENNIS BEST EVER . . .

. . . WRESTLING SCORES BIG UPSET AGAINST B.C. HIGH . . .

. . . ANOTHER OCL TITLE FOR THE BOYS TENNIS TEAM . . .

. . . BOYS BASKETBALL CRUSHES PLYMOUTH . . .

. . . GIRLS SOCCER SURPRISES POWERHOUSE FALMOUTH . . .

. . . BOYS AND GIRLS WINTER TRACK RUN ALL OVER QUINCY . . .

. . . GIRLS BASKETBALL TEAM TOO STRONG FOR BARNSTABLE . . .

1992

TO BE *Continued...*

SPORTS

Leaders of the pack, Captains John Mileikis and Joe Danubio lead their powerful team in a warm-up lap around the soccer field prior to the beginning of another victorious game.

A man of many talents, Mike Collins plays more than just one position on the soccer field and he is always there to keep his eye on the ball.

Always looking over the shoulders of his players, Coach Bill Johnson knows the talents of his team and he has committed himself to making them into the best squad in high school soccer.

Not only one of the captains, John Mileikis is also an expert in the arts of ball handling and in-your-face play. John is always ready to rob the other team of opportunities and capitalize on their mistakes.

Watch Out! Nothing is going to stop Peter Whiting from catching up to and tackling this opposing player.

Leading their unbeatable soccer team to a third straight Old League are tri-captains Jeff Hentschel, Joe Danubio, and John Mileikis. (left to right)

Three-Peat!

The Boys Soccer Team won their third straight OCL title

Regular Season Record: 13-1-4

Falmouth	0	0	Duxbury	1	1	Taunton	3	0
Barnstable	4	0	Plymouth	2	1	Weymouth	3	1
North Quincy	8	0	Falmouth	4	2	B.R.	1	1
Taunton	7	0	Barnstable	3	0	Quincy	3	0
B.R.	1	1	New Bedford	4	3	Plymouth	4	1
Quincy	8	0	North Quincy	5	1	Weymouth	0	1

Top Row: (left to right) Assistant Coach Phil Caruso, Mike Brenton, Jeff Joubert, Jack Fairweather, Bill Clark, Jeff Hentschel, John Mileikis, Joe Danubio, Mike Collins, Peter Whiting, Dave Fleming, Dana Altobello, Al MacLean, Coach Bill Johnson Front Row: Paul Corcoran, Tony Caruso, Ryan McLeod, Kevin Concheri, Ben Castanha, Scott Burlone, Tim Runey, Dave Maglathlin, Paul Rudlick, Scott Whiting, and Steve McAuliffe.

With their 13-1-4 regular season record, the Boys Varsity Soccer Team extended their reign as the Champions of the Old Colony League to three years. The soccer team ended their season with a record of 15-2-4. In the State Tournament they made it to the South Sectional Semifinals for only the second time in school history. In the first round of the post-season tournament the Lakers trounced Newton South 5-0. The next game against Greater New Bedford Vocational was much tougher for the soccer team in that the game took two days to complete with the Lakers coming out on top 3-2. The luck would not continue for the Boys Soccer Team in the Semifinals, who in a courageous effort lost to Marshfield 2-1. Helping the Lakers to three-peat were Old Colony League All-Stars John Mileikis, Jeff Hentschel, Joe Danubio, Bill Clark, Peter Whiting, Steve McAuliffe, and Ryan McLeod. Good luck to next year's team in their defense of the Old Colony League Title and in lengthening Silver Lake's reign atop the Old Colony League to four years.

In this contact sport, senior Tracy Melville duels for the soccer ball with her opponent. Tracy's ability to sneak the ball by her opponents often leaves them wondering what happened.

The Silver Lake High School Varsity Girls' Soccer tri-captains Tracy Melville, Jocelyn Strassel, and Merri Harris strike a pose with fellow soccer stars Stephanie Fay and Kathleen O'Donnell.

Glory is Kathleen O'Donnell's as she raises her arms to greet her supportive teammates who run to congratulate her for her fast and sharp moves on the field.

After dribbling down the field, Merri Harris, a leading point scorer and tri-captain, takes aim and boots the ball into the opponent's net.

Dean Schneider, Jr. High health teacher and coach of girls' varsity soccer, assists and directs his players during a season of well-earned victories and bitter defeats.

The Team

PRESENTING THE GIRLS . . .
Back Row: K. Marani, T. Martin, H. Thorne, K. Burns, K. Roche, K. Brenton. *Middle Row:* S. Fay, T. Melville, J. Strassel, M. Harris, K. O'Donnell, L. Miner, D. Schneider, coach. *Front Row:* T. Troup, C. Mangan, A. Key, J. Benjamin, Jenn Palmacci, K. Mahoney, J. Doherty, Mgr.

Girls' Varsity Soccer

8-9-1 Record

Falmouth	0	2
Barnstable	5	0
Sacred Heart	1	3
North Quincy	3	1
BR	0	2
Quincy	6	0
Duxbury	1	2
Plymouth	0	1
Falmouth	1	0
Barnstable	5	0
New Bedford	5	1
North Quincy	1	2
Sacred Heart	2	3
Weymouth	4	2
BR	1	1
Quincy	9	1
Plymouth	1	2
Weymouth	1	3

Pushing the Lakers to do their best, Captain Kory Ferrullo watches as his teammates attempt to score a victory.

The Lakers had a 2-8 record this season.

FOOTBALL

SCOREBOARD

Duxbury	6	28	Taunton	16	28
Weymouth	0	35	North Quincy	16	28
Falmouth	28	6	Quincy	36	8
New Bedford	0	41	B.R.	8	43
Barnstable	22	30	Plymouth	6	7

Defense Attack! The Lakers defensive line struggles to prevent their opponent from scoring a touchdown.

Warming up for the game, senior Marc Heise practices by passing the ball to one of his teammates before the start of the game.

Show them what you're made of Lakers! Coach Jon Cucinatto encourages the Lakers to fight with all their might.

Running with all his strength, junior Peter Fossetti makes his way through the defensive line in his attempt to score a touchdown.

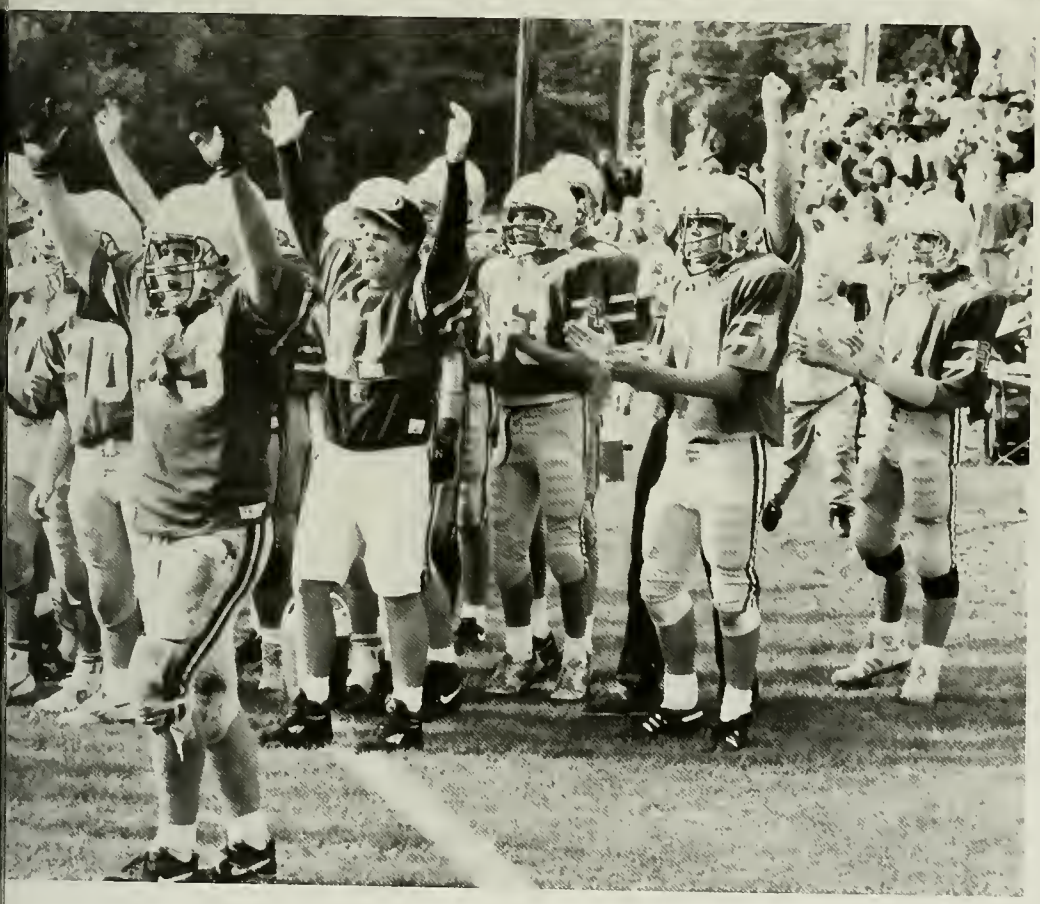

Throwing the ball, junior quarterback Rich Sanda has been a key player on the Laker offensive line. The rookie has had a successful season.

TOUCHDOWN! The side-lined players, led by Eric Horsman, cheer their teammates on after scoring six points.

Cross Country Co-Captains Bruce "Doug" Lillie and Keith Martel lead their team with leadership and enthusiasm.

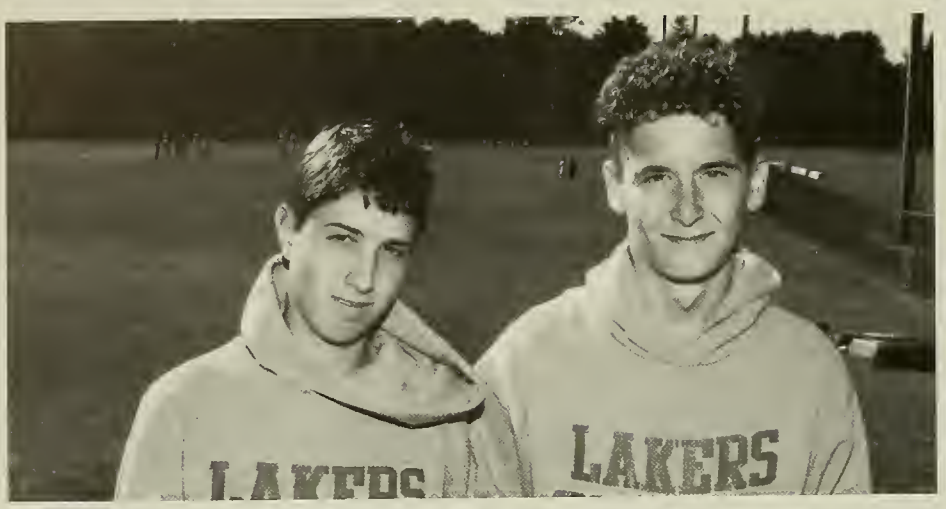

Pushing it to the limit, tri-captain Katie Crosby sprints toward the finish line after an exhausting 2.9 mile race.

Coach of both boys and girls Cross Country, Joe Darche is always there to join his runners in their daily workout.

Getting his second wind, co-captain Keith Martel is ready to lead the Lakers to victory.

With all the hard work, the Lakers run with one thing in mind . . .

ALL THE GLORY

Front Row, Seniors: Leslie McKinnon, Sarah Osgood, Katie Crosby, Juliet Spence, Jen Iacovelli, Nikki Silva, Heather Durant, Kristen Cashin. Manager Emily Flight. Coach Joe Darche.

Girls' Cross Country tri-captains Katie Crosby, Juliet Spence, and Jen Iacovelli led their team to one of their best fall seasons ever.

Front Row, Seniors: Matt Rudick, Keith Martel, David LeBouef, Sean Driscoll, Matt Bugbee, Doug Lillie, Jeff Homola, Justin Keegan, Coach Joe Darche.

The tragedies of defeat. Sarah Osgood and Juliet Spence help Leslie McKinnon walk off the pain of another tough race.

First time out, David LeBouef is able to stay among the competition in his very first Cross Country meet.

To A Brand New Beginning . . .

With a new coach and new talent, there was no doubt about a great new field hockey season.

Senior fullback Joyce Bent knows how to charge her opponent and defend her position on the field hockey field.

Senior Swiper and fullback Captain Katie McManus watches her team out on the field with complete concentration.

Senior goaltender Kelly Barrett stands at the ready, waiting to block her opponent's attack on the net.

Varsity Field Hockey
Back row: R. Drew, K. Evans, K. Tristano, L. Kafrawy, S. Badger, K. Walker, D. Caruso, Mgr. C. Butler Middle row: L. Boccuzzo, K. Deltufo, A. Hunt, J. Sullivan, C. Ryan, D. Riley, Head Coach Marlene Lopes, Asst. Coach P. Warren Front row: K. Koylion, K. Wheelock, J. Bent, Capt. K. McManus, K. Barrett, M. Brown, A. Sapir, Mgr. M. Reis
Missing: K. DeMille

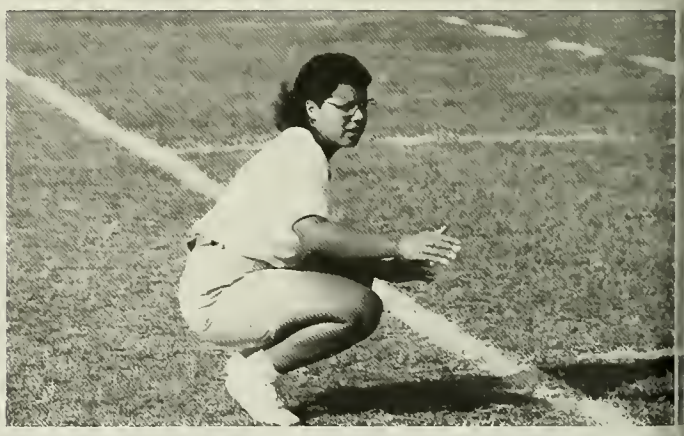

In it to win to win it! Head Coach Marlene Lopes came into the season with a mighty task, to turn 21 girls into a team. Nice job, Marlene. Two snaps up!

Tri-Toms percussionist, Eric Hansen, has his work cut out for him to keep up with the rousing music and excitement for which the Marching Band is known.

Marching to the beat of a different drummer ...

Silver Lake Regional High School Marching Band and Color Guard are the best at getting a crowd enthralled by a football game and keeping that Laker team going!

One of the trombone players, Holly Luther is all smiles during a musical break at one of the Silver Lake's football games.

The Marching Band has its own set of cheerleaders, the Color Guard, who cheer with the band yelling GO-TEAM-FIGHT to our team on the field.

The music talent continues with Danielle DeRoche on clarinet, Bob Nolan as drum major, and Erin Shea playing the flute.

As the opposition reaches out to grab the ball, senior Lou Nali cuts in front and keeps the Lakers in possession. Lou's agility keeps him upright and headed toward the basket.

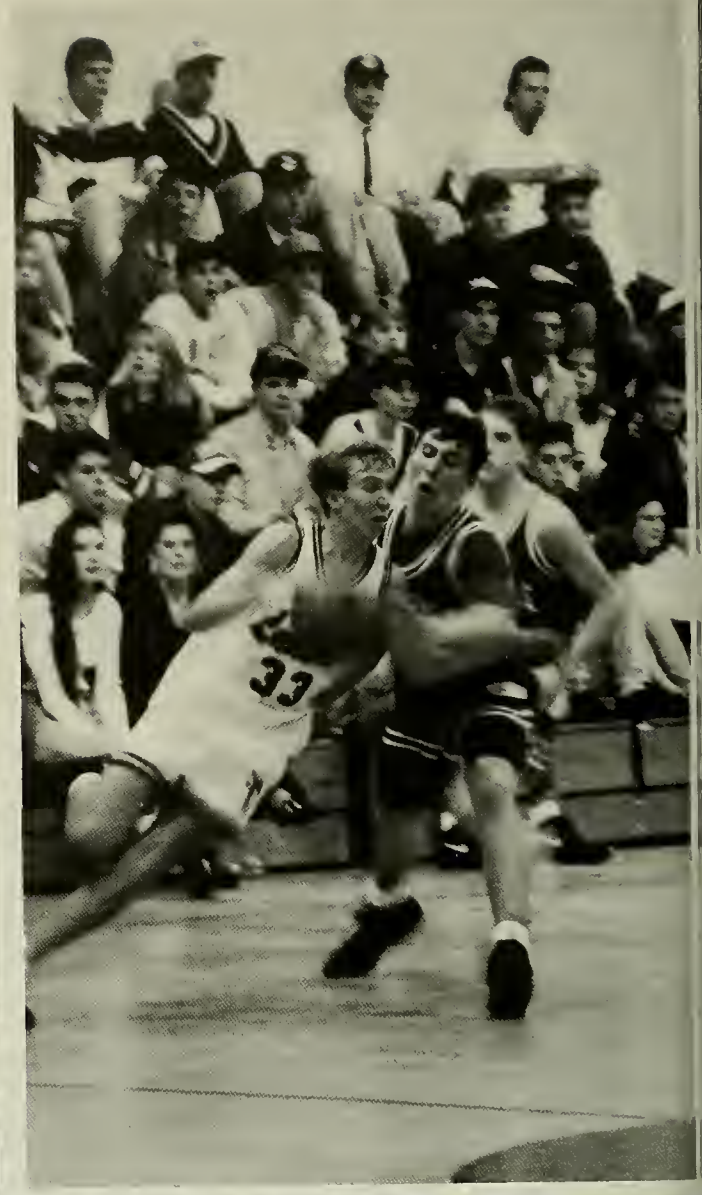

"Will it? Will It? Please go in!" Both Laker and Weymouth players wait to see if the ball will drop. The Lakers stay on alert to grab the rebound if the shot misses.

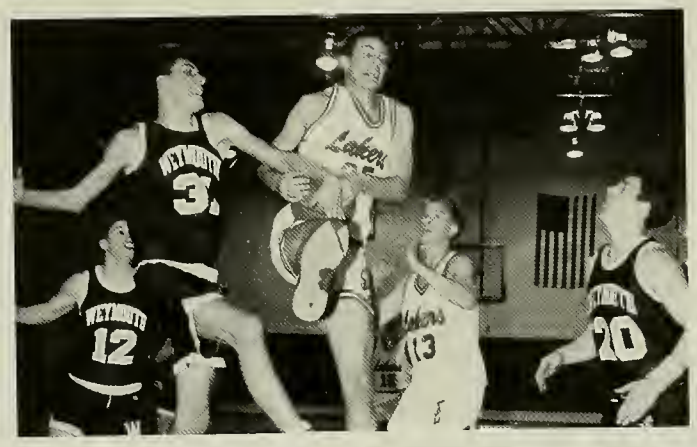

"IT'S MINE!" Frozen in mid-air, Mike Flynn rips the ball out of the hands of a Weymouth guard. The other Lakers on the court look on in amazement at Mike's ferocity.

Steve McAuliffe uses his shoulder to push Weymouth out of his way. Though not as tall as some of the team, Steve is a ball of energy and always seems to be everywhere on the court.

Let's hear it for

the LAKER BOYS BASKETBALL team!!

Freeze Frame! Captain Scott Madden dribbles toward the basket. Scott has led his team to a winning season and a tournament berth despite the team's suffering sporadic injuries during the season. At times hair-raising, the games were always thrilling to the last second on the clock.

Mike Palma battles a Weymouth guard for possession of the ball. In the meantime, Steve McAuliffe gets into position to defend the basket.

A Weymouth player struggles to find someone to pass to but no such luck as Paul Barry has all possible routes of escape cut off.

Girls B'Ball

Led by captains Merri Harris and Kathleen O'Donnell, the Lady Lakers kept up the winning spirit all season long.

Top row: L. Argento, T. Martin, T. Drew, T. Troup, K. Brenton, Coach D. Steele. Front row: D. Mitchell, T. Melville, Capt. M. Harris, Capt. K. O'Donnell, N. Kemp, L. Short. Missing A. King.

The Lady Lakers listen intently as Coach Dick Steele gives them his formula for another Laker victory.

Tammy Drew back peddles out of the way as Tracey Troup, followed by several Taunton players, barrels down the court to score yet another Laker basket.

An amazed Taunton player watches as captain and guard Merri Harris blows past her. Merri, a varsity veteran, is known for her ability to perform any task to which she's called.

Senior captains Merri Harris and Kathleen O'Donnell have led their team to a victorious season. Both players made their mark as dependable, hard-working, veteran guards.

As the crowd looks on, senior Tracy Melville concentrates on the basket and prepares to give her team the edge by sinking the basket.

Leading the 1992-3 Boys' and Girls' Track teams were captains Joe Danubio, Nikki Silva, Kristen Hennessy, and Keith Martel.

Senior Katie Crosby shows her strength and concentration as she glides over a hurdle. Katie placed sixth overall in the league in the 50 yard hurdles.

THE GIRLS

INTRODUCING . . .

1992-3 SCHEDULE

FALMOUTH	18	73
NORTH QUINCY	48	43
WEYMOUTH	30	61
TAUNTON	59	32
QUINCY	81	10
B/R	36	55

GIRLS' WINTER TRACK TEAM OF 1992-3
With dedication, skill and desire, the girls ended their season with a 3-3 record. Aided by Coach Darche and Coach Carl, the girls had a great season.

Rounding the corner of his last lap in the 100m race, Senior Dave LeBouef adds another varsity point to his record.

High-jumping with style, Jaime Llanes clears the bar with ease at an indoor meet at Taunton.

THE BOYS

. . . WINTER TRACK

BOYS' WINTER TRACK TEAM OF 1992-3
Working with one of the largest winter track teams ever. Coach Darche and Coach Carl lead the boys to a respectable 2-4 record.

1992-3 SCHEDULE

FALMOUTH	23	68
NORTH QUINCY	53	38
WEYMOUTH	24	67
TAUNTON	43	48
QUINCY	78	13
B/R	35	56

Rich Converse successfully manages to keep his opponent inbounds and pin him with the referees looking on ready to signal the pin.

Laker Wrestlers were constantly

PINNED

SCOREBOARD

Middleboro	39	21	W/H	28	42
B.C. High	36	34	Rockland	24	48
Brockton	36	39	N. Quincy	36	39
B/R	32	36	Plymouth	46	27
Marshfield	36	36	Duxbury	31	31
Weymouth	27	48	Hingham	39	32
Somerset	48	30	Quincy	34	38
Scituate	27	43	Norwell	27	42

THE SILVER LAKE VARSITY WRESTLING TEAM:
(front row left to right) Chris Allen, Larry Ferrullo, Pete Whiting, Rich Converse, Jason Billings, Brad Sampson (back row) Scott Whiting, Herbray Collins, Kyle Black, Jamie Marchand, Peter Fairweather, Mike Cosato, Steve Vu, Coach Greg Black

Left: Coach Black has not always been pleased with his team's performance on the mat. The Laker Grapplers posted a meager record of 5-9-2 this season.

Below: Heavyweight Chris Allen squares off against another wrestler and prepares to take him down.

Below: Tri-captains Peter Whiting, Larry Ferrullo, and Rich Converse (a.k.a. The Big Three) combined for a regular season record of 43 wins and only 3 losses.

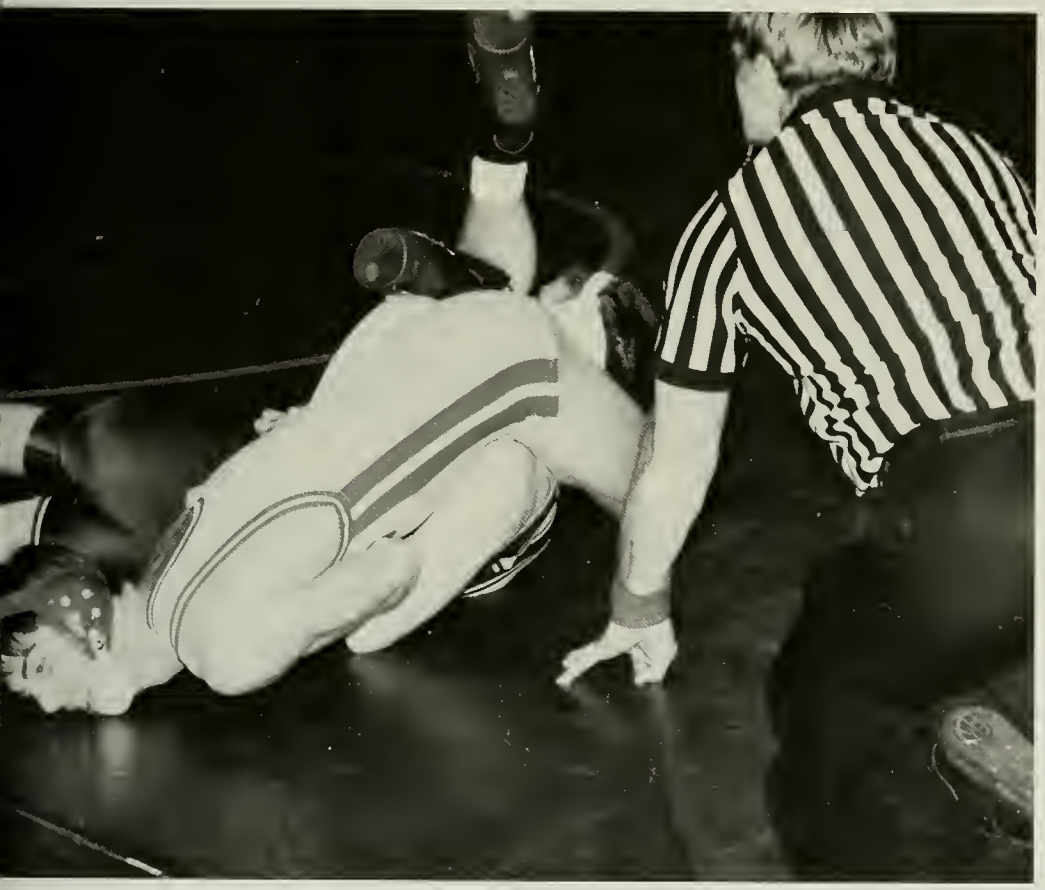

Above: 152 pound, Captain Larry Ferrullo begins to turn a Weymouth wrestler onto his back for yet another pin and another win.

Left: Old Colony League All-Star at 145 pounds, Captain Pete Whiting squeezes the life and any thoughts of winning out of his opponent on his way to pinning him.

Smash! Senior forward Dan McLeod lands a bone crunching check on a BR forward in a fight for the puck.

Save! Goalie Brian Cole makes yet another in a long line of unbelievable saves. As the ice chips fly, Brian continues to block the puck to keep the Lakers out of fire and win the game.

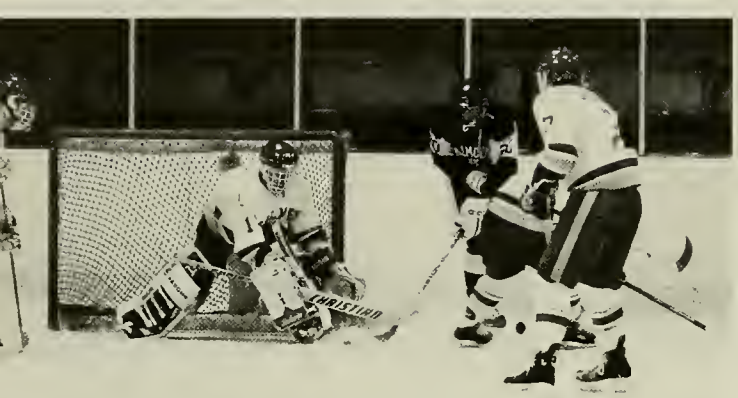

HOCKEY

Fire on Ice

Whether they win or lose, the Laker Icemen, who are a mixture of talent and experience, always put on a spectacular show for the fans.

Senior Mike Crowell sends the puck rocketing down the ice. A man of many talents, Mike can land a crippling check on the opposition and turn around to score an assist or keep the puck in play.

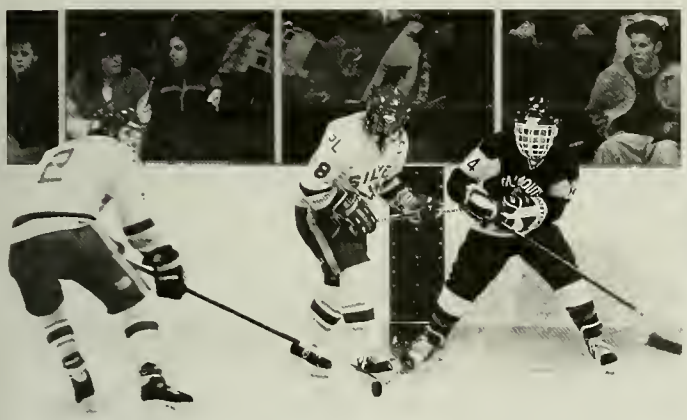

Top row: Coach Donovan, T. Flaherty, K. Perry, D. Johnston, S. Cleary, D. Stephan, J. Vaughn, C. Strahan, Mgr. J. Chaure, M. Feroli, J. Bradley, T. Kuntz, Asst. Coach J. Toler.

Bottom row: J. O'Connell, D. McLeod, R. Flynn, M. Crowell, Capt. P. Toler, Capt. M. Smith, Capt. G. Owen, B. Cole, G. Wyman, J. Dodd, B. Solari.

Matt Smith prepares to flatten the Falmouth player. Tucking himself down into a ball to make himself steadier, Matt has the reputation of being able to knock down players twice his size while making the most graceful of plays.

Above: Brad Solari collects the puck as captain Greg Owen keeps the opposition at bay. Right: Senior Captains Matt Smith, Greg Owen, and Paul Toler have worked hard to keep the team together and organized.

In the last two years, cheerleading has become coed and Bill Walsh is one of the four guys who gives more than a RAH-RAH.

Laker pride flows right into class spirit especially for '93 classmates Erin Walsh, Tom Antl, Noel Sylvester, Diana Balch, Bill Walsh, and Jen Brides.

Few wear their pride on their sleeve, but Joanne Quimby, co-captain of the hockey squad, proudly displays it on her shirt.

Every team has a silent support system and for cheerleading Kelley Gately is one of those people whom anyone can count on to keep the rhythm going.

THE ART OF CHEERING

Cheerleading has become one major sport at SLRHS . . .

Co-captain of the football squad, Karla Lacivita, shows what makes for a great leader . . . spirit and energy!

Always being at the ready, Erin Walsh and Erin Flaherty await for a break in the action so they could start right into another crowd pleasing cheer.

The Silver Lake Cheerleaders have added a lot of dance, jazz, and gymnastics to produce a routine that is almost as exiting as the game itself.

BEST EVER GIRLS' TENNIS

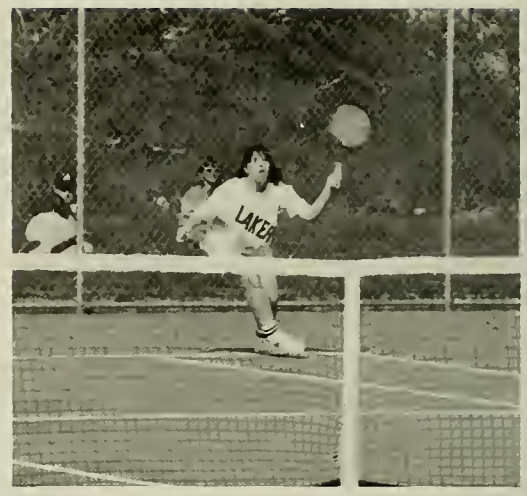

Kerri Evans doesn't hesitate to chase down any ball that comes to her side of the court.

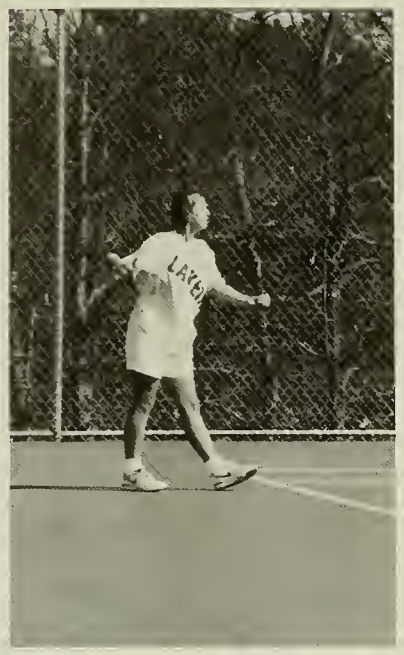

Katie McManus, co-captain, stands behind the line as she prepares to serve the ball.

Tami Drew patiently awaits the serve.

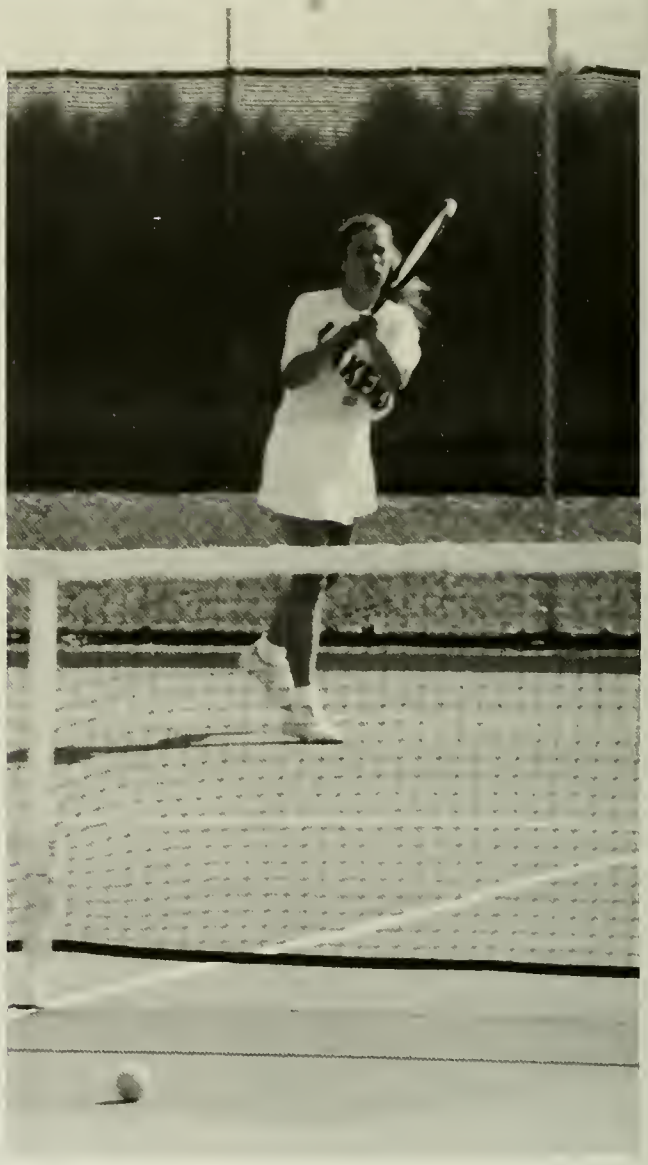

Co-captain Lynn O'Connor returns the ball with a graceful swing of the racket.

BOYS' TENNIS NETS CHAMPIONSHIP

Coach Rakauskas led the Boys' Tennis team to the OCL Championship in 1992 while Coach Rafferty saw the Girls' Tennis team through their best season ever.

Lou Nali gives it his all as he returns the serve.

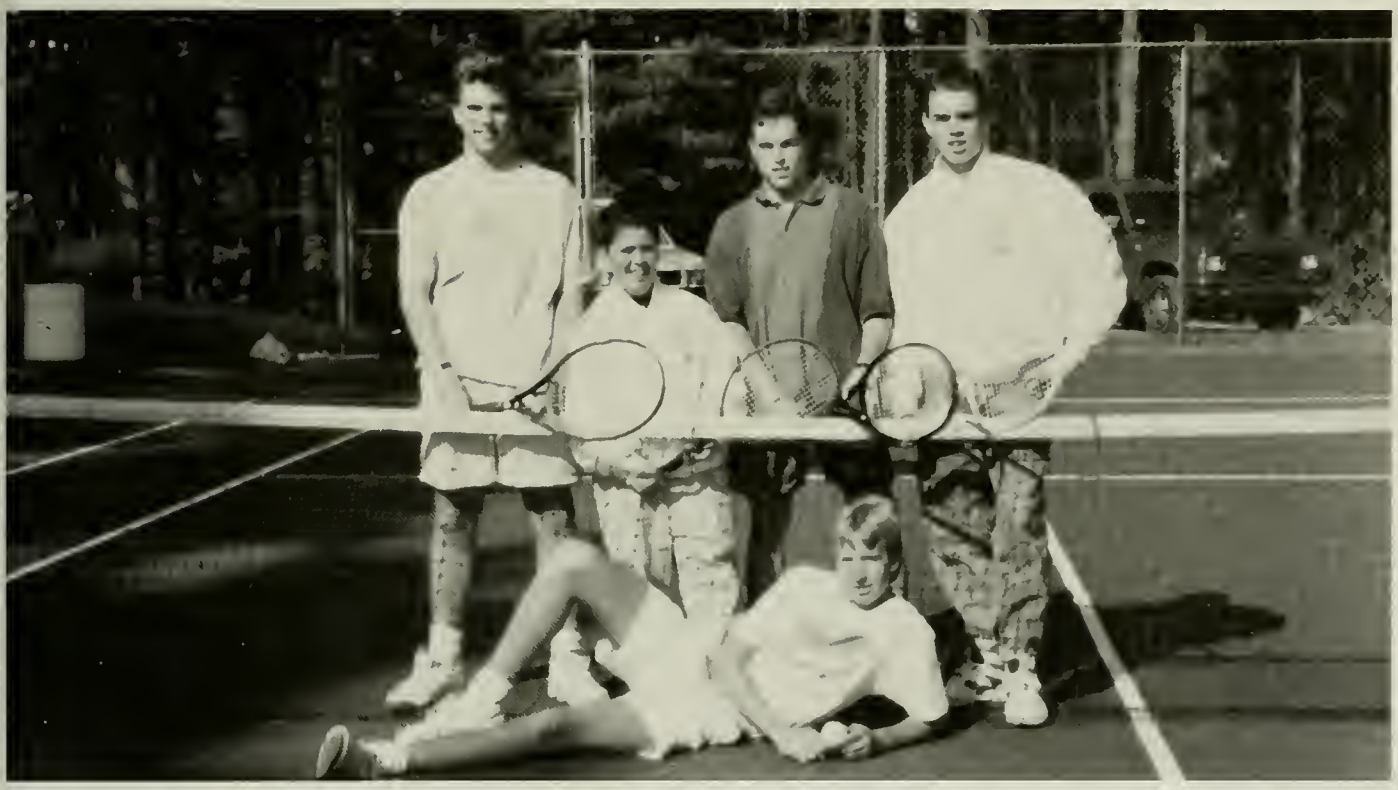

Members of the Boys' Tennis Team include Jim Healey, John Varitimos, Dana Gleason, Brian Cole, and the very relaxed Lou Nali.

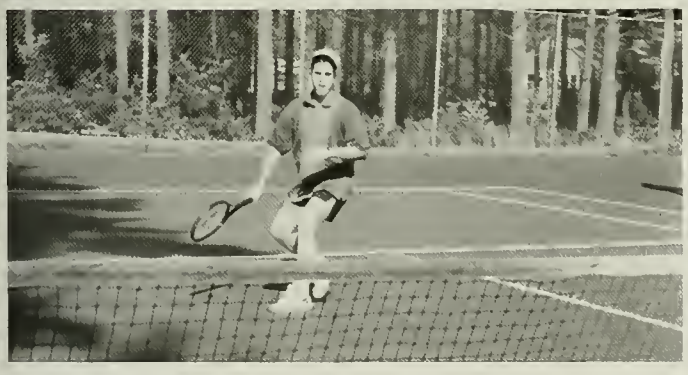

Dana Gleason runs up to the net in an attempt to hit a ball just making it into his court.

BASEBALL

This year's baseball team hopes to improve with many returning players from last year's 2-18 team.

Above: The returning Varsity baseball players are: Captain Scott Madden, Captain Kevin McGuiggan, Captain Wally Moquin, Jason Schmid, Colby Olson, Steve McAuliffe, Chris Harkins, Chris Watson, Jay Walker, and Rich Sanda.

Right: Senior baseball players returning include Jason Schmid, Old Colony League All-Star Scott Madden, Kevin McGuiggan, and Wally Moquin.

Above: The returning Varsity softball players include Senior Captain Stephanie Fay, Senior Kathleen O'Donnell, Katie Tristano, Kerrie Morani, Tracy Troop, and Senior Bridget Simmons.

SOFTBALL

The Varsity softball team is ready and willing to put in the effort to improve upon last year's overall record of 8-12.

Gathering for a picture at the Norwell track, Katie Crosby, Tracy Melville, Merri Harris, Kristen Cashin, Juliet Spence, and Tracy Driscoll all await their race at the South Shore Principal Meet.

Both the boys and girls held their Old Colony League Meet at Bridgewater Skate College last spring. Each team had a number of competitors finish in the top six of the league for various events.

Senior Joe Danubio, captain for the Boys' Spring Track team, waits poignantly for the gun to sound.

Working hard at the finish line. Coach Carl checks her watch for the race times.

Senior Matt Rudick stretches out before his race while his competitors do the same.

BOYS' AND GIRLS' SPRING TRACK of 1993

Both the boys' and girls' Spring Track teams have had success in the past years. The girls, coached by Joe Darche and Kate Carl, finished the season with a record of 8-1. They were ranked high in the state in their division and aspire to have similar achievements in the spring season. Captains for the girls are Leslie McKinnon, Kristen Hennessy, Tracy Melville, and Katie Crosby. Coach Watson of the boys' team, who had a record of 2-7 last spring, hopes to have many returning athletes this year and an even more successful spring season in 1993. Captains for the boys are Keith Martel, Mike Irving, and Joe Danubio.

YEARBOOK STAFF

The Yearbook Staff has worked very hard to create a book that best represents Silver Lake and all of its diverse students. We sincerely hope that each time you open this book you will be brought back through time to your high school years and to all of these special memories. Special thanks to ALL who so willingly gave their time, support, and talent. Remember that your life does not end after high school, but it is merely

To be Continued

with wonderful things to come . . .

Peter Whiting

Peter Whiting
Yearbook Editor

PARENT ADS

Sulyn: A special little girl we love and are so proud of.
Best wishes for your future years ahead.

Love,
Mom, Dad & Family
XX-OO

Sulyn E. Rudolph

Jenn,

How quickly the years have passed and etched in our hearts are many memories of a sweet and adorable little girl who has grown into the beautiful young woman you are today.

You have always been a special part of our lives, filling our home with love and happiness. You have come such a long way, working so hard to reach your goals. We are so proud of you. Remember, whatever path you choose to follow, we will always be here to love and to guide you. So today and forever we wish you love, health, happiness and success; enough to last a lifetime. Follow your dreams wherever they may lead you, for a happy life will be right around the corner.

With All Our Love, Mom & Dad
Jenn — Some brothers should be so lucky!
Love, Bri, Greg & Dan

Jennifer C. Scott

Jen,

Congratulations! We love you, and we will always be proud of you.

Love,
Mom, Dad, Amy, and David

Jennifer Iacovelli

Julie,

Our Baby Girl — A Senior!!
Where have the years gone?
Soon, you'll be on your own.
You are capable of great things!
We have faith in you and your future!

All our love,
Mom, Dad, & Rob

Julie Arrowsmith

Congratulations and love!
Dad, Mum, Maura, Andrew and Patrick

Emily E. Flight

Sara,
Congratulations! You've come a long way since pigtails!
Love and Best Wishes with everything in the future.
Dad, Ma, Jeff & Tim

Sara B. Wright

Darren,
We wish you all the happiness in the world.
Love,
Mom & Dad

Darren M. Shea

FROM ALL OF US, JOHN,
GREAT LOVE AND GOD SPEED

John Keaney

Jeff,
Congratulations on your graduation. We wish you only the best in your future endeavors. We are so proud of you.

Love,
Mom & Dad

Jeff D. Wright

Jesse,
Congratulations. We are so proud of you.

Love,
Mom, Dad, and Tait

Jesse C. Dahlquist

Sarah,
The only experience as beautiful as watching you grow has been growing with you.

Love you always,
Mom, Dad, and Bobby

Sarah E. Ohlson

Marybeth Hoder

Marybeth,
Our sweet little girl with the big smile has turned into a beautiful person who is always cheerful, loving and responsible. We're so proud of you!!
Lots of Love,
Mom & Dad

Kendra,
Stay as sweet and innocent as this picture.
Love,
Mom

Kendra L. Hackett

Mike (Muff),
We've enjoyed being a part of your life these past twelve years from kindergarten through graduation. We've always been very proud.
Love, Mom, Dad & Jenn

Michael P. Sprague

Devil or Angel? Those who know you realize there's more to you beyond that devil's mask. You have lots to offer . . . Always be you.
We love & support you always.
Mom, Dad & Eric

Marc E. Heise

Stacey,
Congratulations and best wishes for your future.
We love you!
Mom & Dad

Stacey L. Roberts

Corie,
Dad and I thank God everyday for giving us such a wonderful daughter. We are so proud of you.
All our love,
Mom and Dad
XO

Corie P. Nelson

"Smile Baby Erin"
Erin, remember U have the deep love of family, the support of good friends & courage within U to have a good & happy life. I'm so glad you're my daughter!!! XOXOXO

Love,
MOM

Erin K. Walsh

Time has past & we have both grown. You're a senior now & will soon be leaving home. Where ever U go, whatever U do I hope your wishes come true. And always remember one thing, your little sister Loves you.

— Leash —

Erin K. Walsh

Roses are red, violets are blue,
Melissa said, "Poopadoo!"
Now we say, "We love you!"

Mom & Dad

Melissa Carnabuci

Congratulations and Good Luck. We're so proud of you.

Love always,
Dad, Mom, and Michael

Stephanie K. Fay

Oh I had a little daughter
And my daughter's name is Kate
She is just about as mischievous
As a kitten on a skate.
To sing this song to her each day
Her dad could just not wait.
Now it seems so hard to comprehend
Her high school days are at an end.
As you embark on new horizons
Please do so carefully
Your dad would be so proud of you
For carrying on his legacy.
His life was his family, friends, and work
Exactly in that order.
You will never know what happiness it gave him
Having a clone for a daughter.
The love you show for all you know
Is so much like your dad
And we as your family
Could never be more glad
And that's our Katie
Little lady
And we love her.

Mom, Sean, Jamie,
Ryan and Jacqueline

Kathleen McCarey

John B. O'Keefe

Your heart and your mind are well set on a course toward great achievement. We pray that your talents, determination and good humor will propel you onward to a meaningful and happy life. Success will be yours and "well it should be." Yes, we know "you're not a Republican."

Love,
Mom, Dad, Matt, and Stephen

Jennifer A. O'Connell

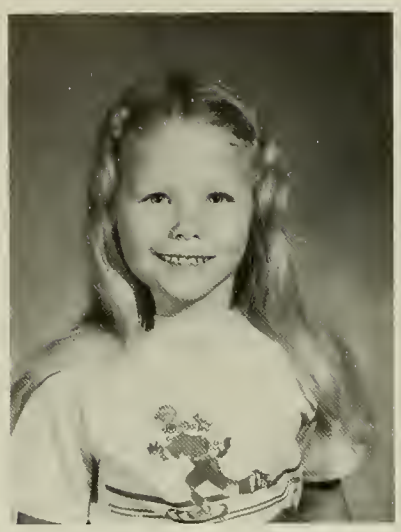

Jen,
Congratulations!
We hope you get
everything you want
out of the future.
Love you,
Mom & Bud

To Jennifer (Sweets),
We are all so proud of you and wish you
all the wonderful things that life will bring.
Love always,
Dad, Donna, Bryan, Amy, Jeff, & Jill

April M. Kelley

April Punkin,
You are our special treasure! We can't measure all the happiness and pride that you've given us. We know you will tackle all of your future endeavors with enthusiasm and kindness and you will meet and exceed your goals. We're very proud of you!
Love,
Mom, Dad, Brian, Jeff, Alyssa & Misty

Erin Flaherty,
Congratulations, Pixie Face! Mom is very proud of you. Paul is looking over you, and he is as proud of you as we all are.

Love,
Mom, Mike, Joe, Jan & Paul

Erin M. Flaherty

Jamie,
Grandma and Grandpa must be so proud! Thanks for the music, the joy, and the caring that you've shared with your whole family. God blessed us with a special son.

Mom, Dad, Bonnie,
Ginny, and Beth

Arthur Jamie Conway

Sherrye,
We are very proud of you. Good Luck in everything you do.
We love you very much.

Love,
Mom, Dad, Kim, Ryan, & Lisa

Sherrye Copeland

Shaunie,
May your life always be what you want and when you hit those little "bumps" we'll be there.

Love,
Dad, Jo & Rich

Shaunie N. Silva

Chris,
We love you and are proud of you. Have a wonderful senior year.

Love,
Mom & Dad

Christopher K. Scully

We knew you were destined to play the game. Continue to make us proud on and off the ice.

Love,
Mom & Dad

Brian Cole

Nichole,

Always keep the smile that lights up the world around you. From your proud family.

Love,
Mom, Dad, Muffy, and Rachael

Nichole A. Schulze

We are so proud of the young woman you have become. Your sense of humor, out-going personality and love for life have brought many happy memories into our family. Believe in yourself because you have the will and the power to make your dreams come true. You are unique and we are blessed! We love you!!

Love,
Mom, Dad, Mark, Dave & Mike

Bethann Mazzarella

Jocelyn P. Strassel

J.P.,
We wish you a life of love, happiness, and success in this world that awaits you. We know you're ready; go "kill yourself a dragon"! With our love, support and pride,

Mum, Dad, & Chris
Suzie & Lloyd

Laurie Johnson

TO LAURIE
my little sister

We looked so good
Out there on the floor
Alone to dance
What more could I ask for
That beautiful smile
and twinkle in your eye
Lifted my spirits
as I started to cry
I told you I loved you
You said the same
The end of the song
So quickly came
Tears of JOY
I shed that night
As I held my little sister
Oh so tight

Love always,
Eric

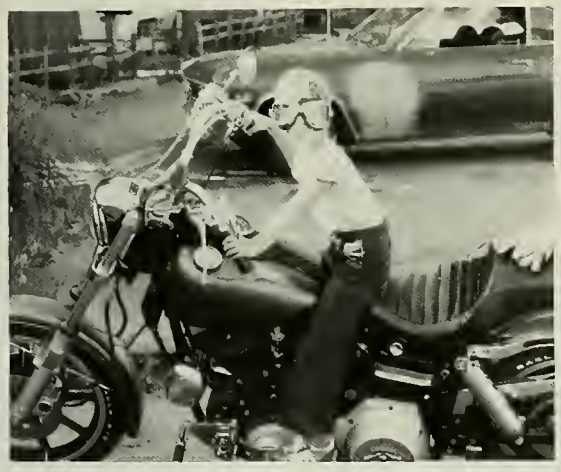

Dennis,
Enjoy your senior year and Best Wishes for your future.

Love,
Mom, Dad, Darlene & Grandma

Dennis Bailey

Chris,
We know it hasn't been easy, but you did it. We love you and are very proud, congratulations. The best is yet to come!

Love — Mom, Grandma and John

Christos N, Kapoutsos

Brigid chaigh,
Cille dara
Mo ghamogh
Mo ghamchara
Go dti fom chile
Na caioste
Go dti dom fhios
An taiodhe
Love,
Dad, Mom, Jon &
Mary Beth

Katie,
Never stop
believing in
yourself.
May all your
dreams come
true.
We love you very
much.
Mom, Dad &
Chris

Katherine McManus

Kelly,
You are very special to
your brother and me, and
please know Shaun and
Dad are always smiling
down on you.
Love,
Mom

Kelly A. Warren

Holly,
Watching you grow has been a
pleasure. Our love and best
wishes for your future.
Mom & Dad

Holly J. Luther

Greg,
You're always a "star" in any league. We're so proud of you!
Love,
Dad, Mom, Chris & Matt

Gregory M. Wyman

Joseph,
It's been a long and hard struggle. But you did it. We are very proud of you.
Congratulations.
Love,
Mom, Dad, and John

Joseph Vissa

Megan E. Colby

Dearest Me-gee,
Best wishes and congratulations as the "real world" closes in. You are bright and beautiful, and we are so very *proud* of you!
Love,
Mom & Dad

2-4-3

Michael S. Proctor

Michael,
I couldn't ask for a better son.
I'm so proud of you!

Love,
Mom

Danielle DeRoche

Danielle,
Good job! Congratulations and
Our Love Always,
Mom, Dad, Sarah & Eric

Gloria M. Deane

Gloria,
You were only 4 years old when Dad and I adopted you. When we first saw you we thought you were the cutest little thing we had ever seen. And guess what? We still think so. You are a beautiful daughter and Dad and I are very proud of you, sweetheart.
Mom, Dad, Lisa & Manny

You have the whole world in the palm of your hand. (But don't make a fist or you might squish it.)

Love,
Dad & Mom

Michael J. Keegan

Alice M. Poole

Sunrise — Sunset,
Swiftly flow the days;
Seedlings turn overnight to
sunflowers,
Blossoming even as we gaze.

Alice,
Our love and best wishes for
your future . . .

Mom & Dad

Over the years through laughter and tears, I've watched you grow and you need to know that you're a beautiful young woman. Your whole family is proud that you've made it through school, that you've reached through the clouds. So keep reaching for goals. Keep growing inside. And remember we love you; it stretches worldwide.

Congratulations!
Love always,
Mum, Bob & Bobby

Andrea Fitzgerald

Dawn M. Mitchell

18 years ago . . .
Mrs. Mitchell,
you had a BABY
GIRL!!
and Kelly got a baby
SISTER . . .
DAWN . . .
Your smile fills a
room
and so do the
clothes on
your *floor!!*
But we still love
you 50 billion and
couldn't be
prouder!!
Love and Luck,
Dad, Mom, and
Kelly
XXOO

Michael J. Bonarrigo

M.B. — Congratulations! We love you. May the coming years be filled with the same love and happiness that you've given us.

Love,
Dad, Mom, & Deb

Amy E. Hawkins

"Sunshine" —
"Liz-a-tish," "Biz,"
"Doodlebug," "Sarah
Bernhart"

A Chinese proverb says, "A child without nicknames is not loved." Guess that shows how much we love you!!

OODLES, SUNSHINE,
OODLES.

Love,
Mom
Dad
Ned
Brad
Nanny
Gampy

Steve "Mess" DelMastro,

Congratulations on this special day. You have come a long way from your first day and we are very proud of you.

We love you very much and wish you all of life's success in all of your future endeavors.

Love,
Ma, Dad, & Paul

Stephen DelMastro

Jason T. Schmid

Jason,
Make those dreams into realities. Don't settle for less. With your desire and plenty of hard work, you can have it all.

Love ya,
Dad, Mom, & Adam

Thomas N. Anti

To Tom, our "Italian Stallion,"

Since you were able to walk,
you have had boundless energy.
We have cheered you on and off
the soccer field and we are proud
to say, "That's out boy!"
We have watched you grow
from a little munchkin into
a handsome, enthusiastic, hard-
working young man. May you continue
to grow and to achieve your goals.
We know you can accomplish anything
you are willing to work for.
You will always have our love and support.

Best Wishes!

"The fam"
Mom & Dad,
Jessica, and Stacia

To Tracy, the serious one.
Thank you for always questioning and being willing to communicate. We can always count on you to be open and honest and express your feelings. That ability will make you a valued friend, student, and member of society. You have always been mature, level headed, determined and hard working. With Jesus in the center and all of these qualities you are sure to be a success in whatever you do. We are, and always have been very proud of you. Our prayers will always be with you. Be happy — go after all of your dreams. Remember "To God Be The Glory, Great Things HE Hath Done." — and you are one of them!

Love,
Mom & Dad

Tracy A. Melville

Somehow, Katie, the years have gone by so quickly — taking you from toddler to teen — yet leaving behind a trail of wonderful & unforgettable memories: camping, "Little Girl's Medicine," dress-up, Barbie dolls, long talks, vacations in Maine, Early Bird breakfasts, and so many more.

Letting go is hard to do and makes us feel sad, but you still have so much to experience. We are so proud of the young woman you've become — ready to meet life and its challenges.

You'll always be our beautiful little girl — but now you've also become a very special friend.

God bless you, Katie.

Love always,
Mom

Katie Crosby

Katie —

You've always been more than we could ever have hoped for in a daughter. The joy and pleasure you've given us these 18 years are immeasurable. Keep the high standards you've always set for yourself, and know that our love and support will always be with you.

You've made us proud, kid. Go for it!

Love,
Dad

John Matthew Esposito

John Matthew Esposito

To a terrific son and brother

Matt, you have filled the Esposito home with a very special and unique humor. Your personality, caring and intelligence have been God's gift to us. Thank you for always being yourself and giving so much (not in cleaning up your room though!).

As you stroll into the future may you maintain your calm posture and positive attitude. Hold on to your sense of humor! We all know you put YOUR BEST FOOT FORWARD as you have always done. Just stay as relaxed and assured as you were on your second birthday and you'll have a great start, "JM."

Fly HIGH and be lifted up on eagle's wings. God Bless You. Love,

Mom, Dad, Jackie, Nicole, and Nana

Greg Owen

Dear Greg,

We love you and are very proud of the young man you have become. We wish you all of the very best life has to offer.

Love,

Mum, Dad, Julie, and Meredith

JOLENE
No matter what you do
(Be successful!)
Where you go
(See the world!)
Or how grown up you are
(Or think you are!)
You'll always be my baby!
Love,
Mom,

Jolene Packer

Jack Fairweather

Jack,
You've come a long way and we are very proud of you. You've worked hard and it is now time for you to move on. Congratulations!
Love Always,
Mom, Mike, Peter, Lori, and Lindsey

Lee Ann Farrell

Lee Ann,
We hope that you know how special you are and how proud you have made us.

Love ya!
Mom, Dad, Steven, Lady, and Spike

Tina Jameson

T, We're so proud of you and your accomplishments. You became the young lady of every parent's dream. You deserve the best in life and the future. A sister that I can look to for help and guidance in life.
We love you!

Dad, Mom, & Pam

Jennifer Canney

Jenn —
Congratulations!

Love,
Mom, Dad & Danielle

William P. Walsh

Congratulations, Stakes Hatchet!!

Love,
Ma & Wrap
Tom, B.J. & Bobby

Dana M. Warrick

Dana,
"Take my hand you know I'll be there if you can't I'll cross the sky for your love" together . . . Love is forever.

. . . U2

Congratulations!! We are all very proud of you and love you.

Love,
Mom, Hank, Brittany, Nana, Pap, Dad

Diana,
In so many ways, for 6,513 days . . .

. . . you have made our world bright and beautiful.

6/5/93

Diana Balch

You still have this same wonderful smile —
Don't every change.

Congratulations.

Love forever,

Dad & Mom

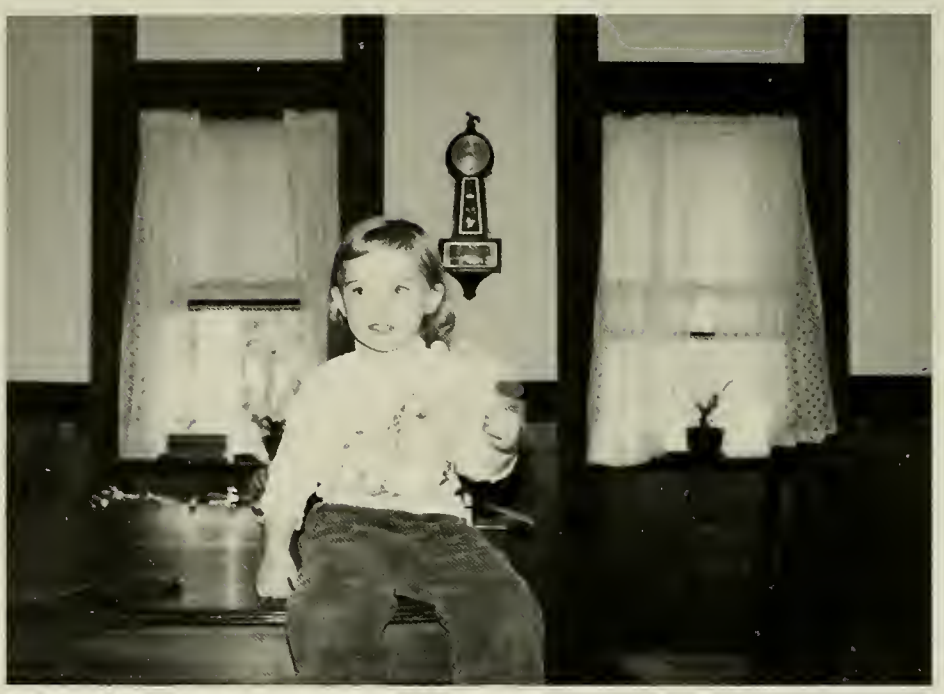

Jennifer Quinn

Jen,
Congratulations! You've earned your successes, and we're proud of you. May your life continue to be filled with blue ribbons.

Love,
Dad, Mom, and Maureen

Dear Matthew,
You have always heard your own drummer and the beat has always been beautiful. We love you. Good Luck for the future!

Love,
Mom, Dad, Joanna, Rob, Collin

Matthew Russo

Lisa Oldham

LISA:
I'm very proud to have you for my daughter. You are all that I'd hoped you would be. You're kind, considerate, and thoughtful to all that know you. Congratulations!!

Love you always,
MOM

Dear Daughter,

You have made us very proud to be your parents. You've worked hard at school these past twelve years, and it shows. Along the way you have learned many other important lessons about concern for others and personal responsibility. A delightful sense of humor that features an infectious laugh and a sense of the absurd has also developed. You've given us laughter and joy for almost eighteen years. Thank you. We both love you very, very much.

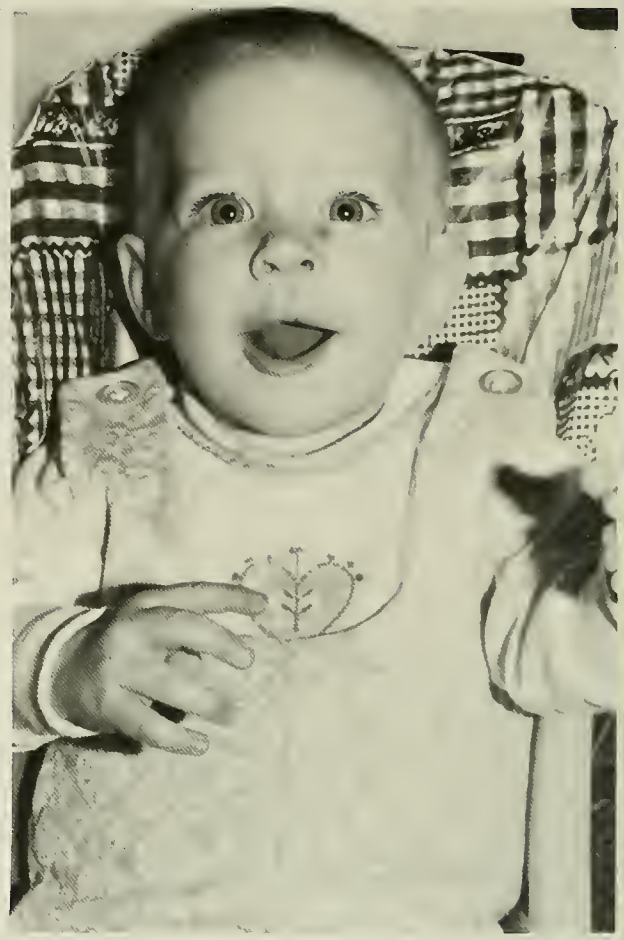

Meghan Brown

Mom & Dad

Alison D. Peck

Alison: Where have the years gone?
We are proud of you and what you stand for. Stay strong.

Love,
Mom, Dad, & Family

Jeff Joubert

It all started at an early age . . . Good Luck and Best Wishes.

Love you always,
Mom,
Dad, and
Steve

Jennifer Fenochietti

Jen:
No one could be prouder than I am.
I hope you will always be happy.

Love,
Mom & Brian
P.S. Keep laughing.

Kerrie Bailey

Kerrie,
We're very proud of what you have accomplished!! We hope you reach all your goals and your life is filled with happiness.

Love forever,
Mom, Dad, & Jenn

Amy Smith

"Mamie"

You have given us so much happiness and joy over the years watching you grow into a beautiful young woman.

Your winning smile and magnetic sense of humor has touched many. We are so proud of you. Always stay happy and enjoy life.

We all love you very much.

Mom, Dad, Jodi & Dan

Julie,
Thank you for all your warm smiles, memories, and **love**. You are a very special young lady.
We are very proud of you and wish you luck, success, and happiness in the future.
Congratulations!!
With all our love and support always,
Mom, Dad, & Gene

Julie Berrio

Michelle: Once a tiny little girl, Now an intelligent, beautiful, young woman. There couldn't be two parents more proud to say "that's our daughter." Your whole family wants you to know that we love you and wish you the best life has to offer. We will always be here for you!!
Love,
Mom, Bill, Scott
Congratulations
Auntie Linda, Grandpa, Bandit & "Casper"

Michelle Irish

Kerry Smith

To Kerry,
Our Little Devil.
We hope you'll never change.
You've given us so much joy.
We wish you all the best that
life has to offer.
"Good Luck".
Love,
Mom, Rich & Kelly

Michael A. Palma

Michael Anthony Palma

"Pidgey" Congrats!!

We are so very proud of you. We wish you health, success, and happiness in the future. We love you.
Love always,
Mom, Dad, Heather,
& "Bacall"

Dear Nikki,

You have enriched our lives with your enthusiasm for life, sensitivity and compassion for others and your wonderful sense of humor. It's difficult to find the words to express the pride that fills our hearts when we think of you and all your accomplishments. You're a very special young lady!

Your strength, intelligence and positive outlook will render anything you desire within your grasp. We look forward to watching all your dreams come true!

May your future bring you as much love, laughter, joy and happiness as you have given us.

With all our love,
Mom, Dad and Shayne

PS Much happiness and success to all your wonderful friends!

Nikki Silva

It's quiet when she's home from school
At one a.m. it's like a zoo.

The hairspray does pollute the air
We thought you spray it in your hair.

She promised to be home whenever
So let her go, she'll be with Heather.

Ho! Ho! Hee! Hee! It's off to life
We love this girl; she'll do all right.

Love & Happiness
from
Your "Permanent" Fan Club

Cassandra Ruit

Peter Whiting

Be happy, Peter.
With great love,

Dad & Momma,
Scott, Jon, & Jana

Anna Panszczyk

Ania,
We love you and are very proud of you!
May all your dreams come true. I want that west wing!
Mom and Eva

Chatterbox —
We love you more everyday in everyway. You will always succeed in all you do. We are very proud of you!
Love,
Dad, Mom and Mike

Christine McGonagle

Congratulations, Kara!
You're our jewel.

Love you,
Mom, Dad, Lee, Kim, Lynn

Kara Savoia

A number of years ago we started a trend
That many times the teachers thought
"Would this ever end?"

And now we've come to the end of the line
Knowing that at Silver Lake High the six of us
Have done just fine

The youngest one is now all through
And we all wish "The Best to You!"

Good Luck ~ Mom, Dad, Laureen, Larry,
Lenny, Linda, Leigh, Kenny, Anthony,
Michelle, Matthew & Jessica

Lou Nali

Bob & Chrissie Nolan

Some people regret their wishes when they receive them; I'm glad mine was granted when I asked for the both of you. My little "Twinies". Please don't *ever* forget your older sister loves you. Keep smiling and *never* give up on your dreams.

Love,
Caffrin B

This is the only time the two of you slept at the same time.
Chrissie, I treasure your courage and your smile.
Bob, your sense of humor got us through so many times.
Keep singing and dancing!

Love,
Mom

Terri Leydon

We think there never shall
Be a daughter as endearing
As our Tree.

You gonna eat dat?

You can't just be nowhere,
You have to be somewhere

Congratulations on the past!
Good Luck in the Future.

Love,
AAHF & NSAM
J&C, J&A, L&M

I would just like to say
Thank you to you that care for me
Thank you to you that help me
Without you I could never be
You lift me up
When I am feeling down
You make me smile
When I have a frown
You are always there for me
So I can talk to you
You will listen to my problems
And you will listen close too
You will share my tears
When I am crying
And you will tell me it is wrong
when I am lying
You give me advice
So I can go the right way
You have shown me love
That will last all through my days
You have always been there for me
Through the thick and thin
I love you so much that
There is no place to begin
So I would just like to say
That I will forever be your friend
I thank you so much
And my love will never end.

Michelle Buss

To all my friends: I love you guys! Thanx for everything! I'll remember every good time we had. May you succeed in all you do!

Michelle Buss

Cheri Adams

We can't believe it's here,
Cheri dear, your senior year.
Where did the time go?
You have been a joy to us
We are very proud of you.
Best of Luck. We are sure you will
do well in whatever you do.

Love always,
Mom & Dad

Joyce: You are the joy of our lives. You've grown from a cute and crazy kid into a lovely, kind and caring young woman. We're proud of you and will always be there for you when you need us. Hope all your dreams come true. Enjoy your senior year!

Mom & Dad
Darlene & Booty

Joyce Bent

Patricia Fuller

Tricia,
We are extremely proud of you. Your loving and caring personality is a gift. You will be a success at whatever you choose to do. May all your dreams come true, and may you be blessed with good health and happiness.

With All of our Love
Mom & Dad

Holly,
As you begin your newest journey away from friends and family, stay true to yourself . . . "And forget not that the earth delights to feel your bare feet and the winds long to play with your hair."

Love,
Mom and Dad

Holly Trezise

Rick,
Such a short time ago God entrusted you to our care. Now it's time for you to step out on your own! We're very proud of you & know you will succeed in whatever you choose to do; just trust in the Lord & He will direct your path. We love you very much & will always be here for you.

Love, Mom & Dad

To Our Grandson,
We're very proud of you — keep up the good work.

Love, Nana & Grampi

RICK,
Need any money? — tough.
C-ya, ANDY

Rick Stockwood

Jaunty
Energetic
Novel
Nimble
Intelligent
Frugal
Efficient
Resourceful

May the years ahead of you be filled with success and happiness.
We love you!

Dad, Mom and Mike

Jennifer Brides

To Scoogie,
You made me laugh.
You made me cry.
But never a dull
Moment has this home had.
Alas! I'll miss it all
And love you till the stars
Begin to fall.

Love,
Mom

John Mileikis

Greg,
We are proud and pleased that you will be graduating this year.

Thank you for being such a wonderful child.

May the future bring you only happiness and success.

Love,
Mom & Dad

Greg Dodge

Sue Ann,
Through the years we've watched you grow and seen how you touch people's hearts; never loose that magic gift. May all your dreams and wishes come true; the stars are yours for the taking. Enjoy life the way life enjoys you.
With all our love and pride,
Mom, Dad, Mikey, and Kori

Sue Ann Bonomi

Deirdre,
Our love for you is as deep as the ocean.
We are very proud of you.
Love,
Mom, Dad and Desiree

Deirdre Russell

Renee & Damon,
We're so proud of you both.
Congratulations!
Love,
Mum & Dad, A.K., E.T., A.J., U.J.,
Nana & El and all the Kids

Renee MacPherson

Sarah,
We're so proud of you.
You're the best daughter in the world.
We love you so much. Be happy always.
Mom, Dad, & Brian

Sarah Buitenhuys

Bob,
Our love and best wishes for your future.
Mom, Dad, Karen and Baby David

Bob Grady

Mike,
We know you will be a success in whatever you do. You have already been successful at being the greatest kid we could have hoped for. Congratulations. We love you very much.

Your Family

Mike Carbonneau

Kerri,
You still have that same sweet smile and great attitude that have made life a delight for you and others. Just keep on being yourself. We love you so much.
Mom, Dwayne, James, Jared, Jonathan

Kerri Williams

Kristen,
Your enthusiasm for life, your pursuit of knowledge and the joy you bring to those around you are your unique gifts.
Share them.

We Love You,
Mum, Dad, Jen, Michael, Jessica

Kristen Cashin

You have made us laugh and made us cry, but most of all you have made us proud. Be the best you can be! We will love you always.
Mum, Dad, & Kerry

Kristen Hennessy

Kara,
It is said that is a blessing to have one true friend.
Please know that you have a whole house full.
We Love You —
Your Family

Kara Forrand

Tiger,
We love you dearly and we wish you the best in your future endeavors. You're a wonderful daughter, one we're truly proud of.
Love — Mom & Dad & Gayle

Heather Durant

Aimee:
We just want you to know as we look back on these photos of you just how precious you are to all of us. You were such a sweet little girl, and now you're a wonderful young woman.
We want you to know how proud we all are of you!
We love you!

Congratulations —
Mom, Dad, Scott, Doug & Gram

Aimee Leahy

To Jim,

Congratulations!
Our Love, support, and best wishes are yours as you face your future. Always be true to yourself.

Love,
Mom, Dad, Allison
Ann, and Laura

Jim Healy

Hi, Leashie Beans!
Wasn't this picture taken just yesterday? How did you grow up so quickly? I'm so proud of the young woman you have become and I love and respect you as the woman you will be.

All my love,
Mom

Alicia Colligan

Sara,
As you put this part of your life behind you . . . feel free! . . . Remember, . . . this is just the beginning . . . There's so much to see and so much to do . . . With your ability to make other's smile, your sensitivity and love for life . . . you can make all your dreams come true!!!!!

Dad, Mom, Kym

Sara Whitney

To My Dearest Daughter Kate,
I hope you know that I will always be watching over you no matter where you go or what you do, just as you were always there for me. I'll be loving you, Love me — Dad

Katie McCarey

Congratulations, David,
You've grown into a young man we've always been proud of. We wish you the best of what the future holds — just don't wait for it to happen — you need to meet it halfway.

Love,
Mom, Dad, Doug, Denise

David Fleming

Tim — Congratulations on four great years of high school! We are very proud of you. We know you will be a great success in whatever career you choose. We love you.

Mom, Dad, J.J., and Dan

Tim Keefe

Dana: These two boys have grown up and become best friends. The younger is finishing high school and moving on with his life. The older is prouder to have the younger as a brother than the younger will ever know.

CONGRATULATIONS "LITTLE BRO"

I Love You

Dave

Dana Gleason

Dana: The reality of how unique and special you are touches us every day. We wish you the best of everything for each and every day in your life.

We are so proud to call you son.

Congratulations and enjoy your senior year.

We Love You.

Mom & Dad

Dana Gleason

Cath — We love you!
Chris, Bern, Mom
Congratulations!

Cathryn L. Crowley

Chris:
Congratulations
Love,
Brittany

Chris Allsopp

Adam:
Congratulations
Love,
Brittany and
Andrew

Adam Allsopp

Dear Ben,
What happened to that funny pumpkin head?
He grew up to be a funny young man! Ben,
keep your friends, keep your humor, but
above all keep your senses.

Love,
Mom & Dad

Ben Castanha

MERRI: We know you will continue to succeed throughout your life.

Love —
Mom,
Dad,
Toby,
Missi

Merri Harris

DAVE,

YOU'RE TALENTED, ITALIAN, AND ONE OF THE NICEST PEOPLE WE KNOW! MAY ALL YOUR DREAMS COME TRUE.

Love — Mom, Dad, Melissa, and Greg

David Smith

GOOD LUCK, DIANA
CONGRATULATIONS!
WE LOVE YOU
JOHN, "B", KATHLEEN, DAVID III,
BOB, JEANNE & NICHOLAS
& BRITTA TOO —

Diana Balch

Gregg,
We're so proud of the wonderful son you are!
Love, Mom & Dad

Gregg Cellini

Your graduation is here
You've nothing to fear
You're our star in the crowd.
S.A.M. you make us so proud.

We Love You,
Mom, Dad, &
Angela

Stephanie A. McDermott

Hi Cutie,
You've come a long way baby, but it's only the beginning. Keep your high standards. Trust in the Lord and the future will be great.
We're so proud of you!
Stay Cool!
Love,
Mom, Dad & Shane

Keith Martel

Jen,
Congratulations!
We wish you happiness always.
Remember, we love you.
Nana, Grandpa,
& Auntie Mary

Jennifer Fenochietti

Katie,
We watched and enjoyed you grow from a special little girl to a wonderful young woman. We are all so proud of you. All our love and best wishes for your future.

Mom, Dad, Donna, David, Amanda & Ashley

Katie Means

Adam,
We are so proud of you.
May your future be smooth sailing!

Love,
Mom, Dad, Alicia, & Amanda

Adam Cambria

Congratulations, Wally.
We love you
Mom, Dad & Sarah

Walter Moquin

Leslie:
Congratulations on four successful years at SLRHS. We know you will be a success at college also. We will support you in whatever career you choose. We are very proud of you!

Love, Mom & Dad

Leslie McKinnon

Jim —
You are one of the two greatest gifts that God gave to us. We are so proud of you and hope your life will always be successful.

Love always—
Mom, Dad, and Darice

James DelPrete

David,
Congratulations! We're very proud of you!

Love,
Mom & Dad

David K. Lagerblade

SPONSORS:
Dorothy & Arthur Means
Best of Luck
Class of '93
Mr. & Mrs. Robert Mitchell
Deborah & Joseph Silva
Joseph & Patricia Vissa
Ron and Becky Castanha
Mr. & Mrs. Thomas Martel
Elizabeth Leahy

THE ADVISORS OF THE YEARBOOK, JULIA DEFEUDIS AND EUNICE GOLDBERG, WOULD LIKE TO THANK ALL THE PARENTS AND FRIENDS WHO PURCHASED SPACE IN OUR 1993 YEARBOOK. SINCE THE PARENT AD SECTION WAS COMPOSED SOLELY BY THE ADVISORS, THE GRADUATES ARE SEEING THIS PART OF THE BOOK FOR THE FIRST TIME. THANK YOU FOR YOUR SUPPORT AND FOR ALLOWING US TO SHARE THESE MEMORIES.

1993

TO BE *Continued...*

BUSINESS ADS

Capeway Opticians
"A BETTER WAY TO SEE"

Standish Village Plaza, Rt. 139
Pembroke, MA 02359
826-5179

D. J.'s Goldmine
A JEWELRY OUTLET
Joe
Dottie
Standish Village Plaza
Rte. 139 Pembroke
826-8170

Walk-in Service

Corinne's Hair Affair
Styling • Perms • Wet Cuts

826-3455

46 Columbia Rd.
Pembroke, MA 02359

D. J.'s Goldmine
A JEWELRY OUTLET
Joe
Dottie
Standish Village Plaza
Rte. 139 Pembroke
826-8170

June's
(617) 826-2949
BRIDAL
and
EVENINGWEAR
95 Church St., Rt. 139
Pembroke, MA 02359
Anderson's Plaza

OPEN HOURS
SUN THRU THURS. 11 A.M - 11 P.M
FRID & SAT 11 A.M 12 P.M
Delicious Pizzas and Hot Oven Grinders
Call Your Orders Before You Leave Home
They Will Be Ready On Arrival
PEMBROKE HOUSE OF PIZZA
PEMBROKE SHOPPING CENTER
Tel 294-8896
All Prices Subject To Change

BILL SECKINGER
Muckey's
BEER — WINE —
LOTTERY — LIQUORS
REDEMPTION CENTER
95 CHURCH ST. (RTE. 139) 13 HARDING ST. (RT. 44)
PEMBROKE, MA 02359 LAKEVILLE, MA 02347
826-3199 947-1144

Tuxedo Time
FORMALWEAR
Sales & Rentals
W. PAUL LEWIS
"Personalized Service & Expert Advice"
Visit One of Our 4 Locations
(See Reverse)

117 Old Church Street (Rt. 139)
Pembroke, MA 02359
826-3677

WHITING & ELINOFF
ATTORNEYS AT LAW
541 Main Street
Weymouth, MA

PERSONAL INJURY
REAL ESTATE
WILLS
TRUSTS

Call 337-1230

Fine Clothing
for
Men & Women

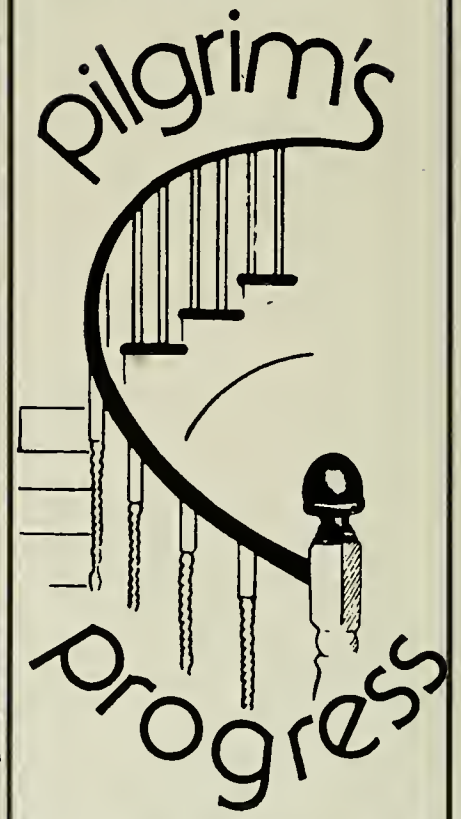

13 COURT ST.
PLYMOUTH

David S. Whiting
Personal Financial Planner

Bus (508) 746 0773
(617) 849 0980

IDS Financial Services Inc
IDS Life Insurance Company
Courtyard Place
124 Long Pond Road, Suite 6
Plymouth, Massachusetts 02360

293-6482

DUAL REFLECTIONS, INC.
Family Hairstyling
(Walk In Only)

Dee
Mary Ellen

1 Mattakeesett Street
Pembroke, MA 02359

We Can Color Coordinate Your Complete Decorating Needs

FACTORY PAINT STORES

505 Pond St. S. Weymouth
331-1200

Routes 53 & 139, N. Pembroke
826-3143 — 826-3144

GOOD LUCK
CLASS OF 1993
FROM

PEMBROKE CENTER
LIQUORS
44 Mattakeesett St.
Pembroke, MA 02359

Jack Conway
FAMILY GROUP

Jack Conway &
Company, Inc.,
Realtors
50 Mattakeesett Street
Pembroke, Massachusetts
02359
617-294-1147

'CONWAY COUNTRY' ™
Servicing the Real Estate
needs of Massachusetts

D. J.'s Goldmine
A JEWELRY OUTLET
Joe
Dottie
Standish Village Plaza
Rte. 139 Pembroke
826-8170

Hannon-Ryan
Insurance Associates
ALL LINES OF INSURANCE
• AUTO • HOME • LIFE
• HEALTH • MOTORCYCLE
• COMMERCIAL • BOATS
166 CENTER STREET • PEMBROKE
293-5500 293-5200 826-2251

Advertising

Dad's
ONE-HOUR PHOTO
& VIDEO
PEMBROKE CENTER
293-7966

NORTH RIVER FEED STORE
"A whole lot more than a feed store!"
HAY • SHAVINGS • PET SUPPLIES
Open 7 Days a Week
Route 106
Kingston, MA
585-8787
Route 53
Pembroke, MA
826-8787

Wholesale — Retail Cash & Carry
PEMBROKE FOOD
& PAPER
11 Schooset St. Rte. 139
P.O. Box 301
Pembroke, MA 02358
Serving Restaurants, Businesses,
Organizations
and General Public
(617) 826-0041

SUSAN WHITE
—PHOTOGRAPHY—

141 West Elm St., Pembroke, MA (617) 826-8189

SENIOR PORTRAITS WITH STYLE & IMAGINATION

Relaxed, Fun, Unhurried Atmosphere
Numerous Creative Settings — Indoor/Outdoor
Various Clothing Changes & Poses
Eight Free Wallets If you book before August
(Your yearbook deadline is Oct. 1st!)

To Be Continued...

MARK L. ABRUZESE • CHERI ADAMS • KEVIN R. AHOLA • CHRISTIAN D. ALLEN • ADAM ALLSOPP • CHRISTOPHER M. ALLSOPP • DANA M. ALTOBELLO • JENNIFER ALUKONIS • JOHN A. ANDERSON III • ERIC J. ANTHROP • THOMAS N. ANTI • JULIE ARROWSMITH • BRIAN AUFIERO • DENNIS BAILEY, JR. • KERRIE L. BAILEY • DIANA BALCH • KELLY A. BARRETT • KERRI A. BAXTER • DEBORAH A. BENEVIDES • JOYCE A. BENT • JULIE L. BERRIO • JASON T. BILLINGS • CHRISTINE T. BLACKWELL • JAMES J. BLAINE • PATRICK F. BOHAN • MICHAEL J. BONARRIGO • SUE ANN BONOMI • ANDREW N. BOSIO • JEAN S. BOWEN • LEIGH BOWLES • JOSHUA BOWS • MARKS J. BRENNER, JR. • JENNIFER M. BRIDES • JENNIFER BRINE • ROSEMARY BROCCO • COLLEEN M. BRODERICK • MEGHAN R. BROWN • MATTHEW P. BUGBEE • SARAH D. BUITENHUYS • LATOYA BULLARD • TOBY F. BURGE • MICHELLE A. BUSS • ADAM E. CAMBRIA • ROBERT A. CAMPBELL • SEAN T. CAMPBELL • JENNIFER V. CANNEY • RICHARD M. CARBONNEAU • JILL CARLSON • MELISSA CARNABUCI • KRISTEN M. CASHIN • MAUREEN A. CASHMAN • BENJAMIN CASTANHA • GREGG R. CELLINI • JORDI CHAURE • CATERINA CHOI • WILLIAM T. CLARK • MEGAN E. COLBY • BRIAN COLE • JO-ELLE E. COLE • LAURA COLEMAN • ALICIA COLLIGAN • AMY H. COLLINRIDGE • MICHAEL D. COLLINS • BRETT M. COMEAU • MELISSA A. CONNORS • ARTHUR J. CONWAY • SHERRYE COPELAND • RUTH CORONILLA • MICHAEL P. COSATO • GLENN COSTA • HEATHER COUTURIER • CHARLES W. CRAIG • HEATHER CRIPPS • JENNIFER A. CROCKER • KATHERINE L. CROSBY • MICHAEL K. CROWELL • CATHRYN L. CROWLEY • MATTHEW CURTIS • LEO CUTHBERT • JESSE C. DAHLQUIST • CORRINE D. DANDREA • JOSEPH E. DANUBIO • GLORIA M. DEANE • HEIDI M. DECOURCEY • LISA DELECONIO • STEPHEN DELMASTRO • JAMES PAUL DELPRETE • GINA M. DELUCA • DANIELLE DEROCHE • JEANETTE A. DIOTTE • JOHN DODD • GREGORY C. DODGE • HEATHER G. DONNELLY • NICOLE M. DOWD • JONATHAN DOWLING • SEAN DRISCOLL • HEATHER E. DURANT • LYNN E. ESANCY • JOHN MATTHEW ESPOSITO • TODD J. ESTABROOK • PAUL FAIRFIELD • JACK M. FAIRWEATHER • LEE ANN FARRELL • STEPHANIE K. FAY • JENNIFER A. FENOCHIETTI • KORY FERRULLO • LARRY FERRULLO • SCOTT C. FIGLIOLI • ANDREA FITZGERALD • ERIN M. FLAHERTY • JULIE FLANNERY • DAVID M. FLEMING • EMILY E. FLIGHT • ROBERT J. FLYNN • KARA K. FORRAND • ANDREW M. FRANCIOSI • PATRICIA A. FULLER • JOSEPH M. FURTACO • KELLEY M. GATELY • RICHARD J. GILCOINE • JACQUELYN J. GILL • DANA GLEASON • AMY LYNN GOODROW • ROBERT M. GRADY • LISA M. GREEN • KENDRA L. HACKETT • KERI A. HACKETT • JOSHUA C. HALL • ROBIN M. HAMMOND • ERIC P. HANSSEN • MEREDYTH A. HARRIS • STEPHEN HARRIS • AMY HARRISON • BRIAN HASSETT • AMY E. HAWKINS • LINDA P. HAYES • JAMES S. HEALEY • MARC E. HEISE • KRISTEN D. HENNESSY • JEFFREY HENTSCHEL • MARYBETH HODER • JAMIE HOGAN • BRIDGET M. HOGUE • KAREN L. HOLLOWAY • JEFFREY R. HOMOLA • TARA A. HORSMAN • JENNIFER IACOVELLI • MICHELLE L. IRISH • MICHAEL IRVING • TINA M. JAMESON • NATHAN R. JEROME • BILLIE JEAN JOHNSON • LAURIE JOHNSON • MELISSA E. JOHNSON • KRISTIE A. JORDAN • JEFFREY C. JOUBERT • RACHEL JUSTINIANO • CHRISTOS N. KAPOUTSOS • JOHN KEANEY • TIMOTHY KEEFE • JUSTIN M. KEEGAN • MICHAEL J. KEEGAN • APRIL M. KELLEY • BRIANA L. KELLY • KRISTOPHER L KELLY • KIMBERLY KING • CHARLES KLOBUCHER • MICHELLE KRAKOWSKI • THADDEUS KRUEGER • KARLA LACIVITA • DAVID K. LAGERBLADE • TIARA L. LANDRY • NICHOLAS LANZILLI • AIMEE T. LEAHY • HEATHER M. LEARY • DAVID J. LEBOUEF • SEAN LEONARD • DOUGLAS LETOURNEAU • JOANNA M. LEWIS • THERESA M. LEYDON • BRUCE D. LILLIE • STACY A. LINN • MATTHEW J. LOCKWOOD • HOLLY J. LUTHER • DAVID B. LYNCH • RICHARD L. LYNCH • RENEE M. MACPHERSON • SCOTT M. MADDEN • WENDY K. MALONE • ANGELIQUE MANOUCA • ISMAEL MANUKA • KEITH R. MARTEL • SUSAN M. MARTIN • DAVID M. MASCIO • JOHN R. MAUL • BETHANN MAZZARELLA • DANIEL J. MCALINDEN • DAVID J. MCCALLUM • KATHLEEN MCCAREY • DANIELLE MCCARRON • STEPHANIE MCDERMOTT • ANTHONY MCGAHAN • DONNA MCGARRY • CHRISTINE M. MCGONAGLE • KEVIN T. MCGUIGGAN • JASON MCGUIRE • BARRY C. MCKAY • AMY B. MCKEE • LORI J. MCKENNA • LESLIE J. MCKINNON • MOLLY E. MCLELLAN • DANIEL L. MCLEOD • KATHERINE MCMANUS • KATHLEEN M. MEANS • TRACY A. MELVILLE • ERIC L. MERITHEW • RYAN T. MIGNOSA • JOHN C. MILEIKIS • DAWN M. MITCHELL • WALTER A. MOQUIN • ERIC M. MORGAN • MICHELLE MORIN • SCOTT R. MORRILL • TIMOTHY J. MORSE • GERALD T. MOTTE • NOREEN J. MULKERN • SHANE M. MURPHY • LOUIS M. NALI • GREGG NATALE • JOSEPH A. NAVA • CORIE P. NELSON • IRENE NELSON • JUNE K. NGUYEN • JASON NICKERSON • MICHAEL W. NICKERSON • CHRISTINE M. NOLAN • ROBERT NOLAN • MATTHEW NOONAN • APRIL NUGENT • JEFFREY E. OCONNELL • JENNIFER A. OCONNELL • LYNN E. OCONNOR • KATHLEEN M. ODONNELL • SARAH E. OHLSON • JOHN B. OKEEFE • LISA J. OLDHAM • SARAH M. OSGOOD • BRIAN D. OSULLIVAN • GREGORY OWEN • JOLENE PACKER • MICHAEL A. PALMA • ANNA M. PANSZCZYK • ROBERT E. PEARSON • ALISON D. PECK • BRETT PERKINS • ROBERT PERRY • TARA PHILLIPS • MARK PILALAS • MARTIN C. POMPEO • ALICE M. POOLE • MICHAEL S. PROCTOR • THOMAS S. PUDDISTER • JOANNE M. QUIMBY • JENNIFER A. QUINN • MICHAEL P. RASH • MATTHEW F. REED • CHRISTINA L. RICCI • PETER RICE • ANTHONY M. RIOUX • STACEY L. ROBERTS • MELISSA A. ROONEY • ANDREA K. ROSSI • MICHAEL ROUST • MATTHEW A. RUDICK • SULYN E. RUDOLPH • CASSANDRA RUIT • ANDREW S. RUPRECHT • DEIRDRE A. RUSSELL • MATTHEW C. RUSSO • CHERYL M. RYAN • BRADFORD A. SAMPSON • JENNIFER A. SAMPSON • KARA W. SAVOIA • PAUL V. SCARPINO • JASON T. SCHMID • NICHOLE A.

SCHULZE • STACEY SCHUMAN • JENNIFER C. SCOTT • CHRISTOPHER K. SCULLY • DARREN M. SHEA • ERIN E. SHEA • MATTHEW J. SHEPHERD • GREGORY P. SIEGEL • DAMON SILAS • NICHOLE A. SILVA • SHAUNIE N. SILVA • BRIDGET A. SIMMONS • AMY S. SMITH • DAVID M. SMITH • KERRY L. SMITH • MATTHEW S. SMITH • JULIET L. SPENCE • MICHAEL P. SPRAGUE • BRIAN ST. CLAIR • ROBYN STAVE • RICHARD D. STOCKWOOD • JOCELYN P. STRASSEL • NOEL E. SYLVESTER • TRACY TASSINARI • STEPHEN M. TERRASI • BARBARA A. THOMAS • CHRISTOPHER L. THOMPSON • MELISSA M. THURSTON • PATRICK TIMMINS • PAUL E. TOLER • TAMI L. TRAFT • SUSAN M. TRANT • JONATHAN TRAVALINE • HOLLY TREZISE • MICHAEL E. TRUE, JR. • AMY TRUELSON • ARON D. VAL SEPH VISSA • ERIN K. WALSH • WILLIAM P. WALSH • KEL I • MICHAEL WEINER • ERIN C. WENTWORTH • LAUREN E. N T. WIGGIN • RENEE WILLARD • KERRI WILLIAMS • DAVID SON • GRETCHEN L. WOLTER • CARLOS WORMLEY • JULI RIGHT • SARA B. WRIGHT • GREGORY M. WYMAN • VICT ING • ERIK A. ZIFCAK • MARK L. ABRUZESE • CHERI ADA HRISTIAN D. ALLEN • ADAM ALLSOPP • CHRISTOPHER OBELLO • JENNIFER ALUKONIS • JOHN A. ANDERSON III • E N. ANTI • JULIE ARROWSMITH • BRIAN AUFIERO • DENNIS AILEY • DIANA BALCH • KELLY A. BARRETT • KERRI A. BAX ES • JOYCE A. BENT • JULIE L. BERRIO • JASON T. BILLIN LL • JAMES J. BLAINE • PATRICK F. BOHAN • MICHAEL J. BO MI • ANDREW N. BOSIO • JEAN S. BOWEN • LEIGH BOW RKS J. BRENNER, JR. • JENNIFER M. BRIDES • JENNIFER BRI COLLEEN M. BRODERICK • BROWN • MATTHEW P. BUGBEE D. BUITENHUYS • LATOYA TOBY F. BURGE • MICHELLE DAM E. CAMBRIA • ROBERT L • SEAN T. CAMPBELL • JENNIFER V. CANNEY • RICHARD M. CARBONNEAU • JILL CARLSON • MELISSA CARNABUCI • KRISTEN M. CASHIN • MAUREEN A. CASHMAN • BENJAMIN CASTANHA • GREGG R. CELLINI • JORDI CHAURE • CATERINA CHOI • WILLIAM T. CLARK • MEGAN E. COLBY • BRIAN COLE • JO-ELLE E. COLE • LAURA COLEMAN • ALICIA COLLIGAN • AMY H. COLLINRIDGE • MICHAEL D. COLLINS • BRETT M. COMEAU • MELISSA A. CONNORS • ARTHUR J. CONWAY • SHERRYE COPELAND • RUTH CORONILLA • MICHAEL P. COSATO • GLENN COSTA • HEATHER COUTURIER • CHARLES W. CRAIG • HEATHER CRIPPS • JENNIFER A. CROCKER • KATHERINE L. CROSBY • MICHAEL K. CROWELL • CATHRYN L. CROWLEY • MATTHEW CURTIS • LEO CUTHBERT • JESSE C. DAHLQUIST • CORRINE D. DANDREA • JOSEPH E. DANUBIO • GLORIA M. DEANE • HEIDI M. DECOURCEY • LISA DELECONIO • STEPHEN DELMASTRO • JAMES PAUL DELPRETE • GINA M. DELUCA • DANIELLE DEROCHE • JEANETTE A. DIOTTE • JOHN DODD • GREGORY C. DODGE • HEATHER G. DONNELLY • NICOLE M. DOWD • JONATHAN DOWLING • SEAN DRISCOLL • HEATHER E. DURANT • LYNN E. ESANCY • JOHN MATTHEW ESPOSITO • TODD J. ESTABROOK • PAUL FAIRFIELD • JACK M. FAIRWEATHER • LEE ANN FARRELL • STEPHANIE K. FAY • JENNIFER A. FENOCHIETTI • KORY FERRULLO • LARRY FERRULLO • SCOTT C. FIGLIOLI • ANDREA FITZGERALD • ERIN M. FLAHERTY • JULIE FLANNERY • DAVID M. FLEMING • EMILY E. FLIGHT • ROBERT J. FLYNN • KARA K. FORRAND • ANDREW M. FRANCIOSI • PATRICIA A. FULLER • JOSEPH M. FURTACO • KELLEY M. GATELY • RICHARD J. GILCOINE • JACQUELYN J. GILL • DANA GLEASON • AMY LYNN GOODROW • ROBERT M. GRADY • LISA M. GREEN • KENDRA L. HACKETT • KERI A. HACKETT • JOSHUA C. HALL • ROBIN M. HAMMOND • ERIC P. HANSSEN • MEREDYTH A. HARRIS • STEPHEN HARRIS • AMY HARRISON • BRIAN HASSETT • AMY E. HAWKINS • LINDA P. HAYES • JAMES S. HEALEY • MARC E. HEISE • KRISTEN D. HENNESSY • JEFFREY HENTSCHEL • MARYBETH HODER • JAMIE HOGAN • BRIDGET M. HOGUE • KAREN L. HOLLOWAY • JEFFREY R. HOMOLA • TARA A. HORSMAN • JENNIFER IACOVELLI • MICHELLE L. IRISH • MICHAEL IRVING • TINA M. JAMESON • NATHAN R. JEROME • BILLIE JEAN JOHNSON • LAURIE JOHNSON • MELISSA E. JOHNSON • KRISTIE A. JORDAN • JEFFREY C. JOUBERT • RACHEL JUSTINIANO • CHRISTOS N. KAPOUTSOS • JOHN KEANEY • TIMOTHY KEEFE • JUSTIN M. KEEGAN • MICHAEL J. KEEGAN • APRIL M. KELLEY • BRIANA L. KELLY • KRISTOPHER L KELLY • KIMBERLY KING • CHARLES KLOBUCHER • MICHELLE KRAKOWSKI • THADDEUS KRUEGER • KARLA LACIVITA • DAVID K. LAGERBLADE • TIARA L. LANDRY • NICHOLAS LANZILLI • AIMEE T. LEAHY • HEATHER M. LEARY • DAVID J. LEBOUEF • SEAN LEONARD • DOUGLAS LETOURNEAU • JOANNA M. LEWIS • THERESA M. LEYDON • BRUCE D. LILLIE • STACY A. LINN • MATTHEW J. LOCKWOOD • HOLLY J. LUTHER • DAVID B. LYNCH • RICHARD L. LYNCH •

1993 YEARBOOK

CUSHMAN LIBRARY
SILVER LAKE
REGIONAL HIGH SCHOOL
KINGSTON, MA 02364

DEMCO